INDICATIONS.

FAIR AND MUCH COLDER TO-NIGHT AND FRIDAY.

The Fort Wayne Sentinel

SUGGESTION.
I believe the first test of a truly great man is his humility.
—John Ruskin.

ESTABLISHED 1833. FORT WAYNE, IND., THURSDAY, JAN. 2, 1902 PRICE TWO CENTS

A BOILER LETS GO

FIVE MEN KILLED OUTRIGHT AT MACON, GA.

THREE OTHERS WILL DIE

NINE MORE RECEIVED SERIOUS INJURIES.

A LOCOMOTIVE BLOWS UP

ROUND HOUSE WRECKED BY EXPLOSION.

Macon, Ga., Jan. 2.—The boiler of a locomotive of the Central of Georgia railway exploded at the shops in this city today killing five men outright and injuring twelve others, three of whom will probably die.

Following is a list of the casualties:

DEAD.

John McDonald, white, machinist.
Tosh Hodges, white, engineer.
Uriah Cornelius, colored, helper.
James O'Neil, white.
One unidentified.

INJURED.

Alderman Robert L. Willis, badly scalded.
W. M. Wilson.
Edward Hembrick.
Henry Fox, white, machinist; will die.
Peter Hammond, colored.
"Doc" Meadows, colored.
Lum Marshall, colored.
P. H. Keller, white.
William White, white.
James Handley.
One unknown white man.

One body is so badly mutilated that it is impossible to tell whether it is of a white man or negro. The heads of two of the victims were blown completely off and were found 100 feet from the boilers. The explosion wrecked the round house in which the engine was standing. A negro was painting the top of the round house. He was blown 100 yards, his body being reduced to an unrecognizable mass of human flesh. Alderman L. Willis was passing at the time and was severely injured. The concussion broke every window in a building at the corner of Poplar and Fifth streets, five blocks from where the explosion occurred.

GOVERNOR CRANE TAKES OATH.

Boston, Jan. 2.—W. Murray Crane took the oath of office as governor of Massachusetts for his third term today. The attendance on the ceremony at the state house was the largest assembled for a similar occasion in many years. The proceedings preliminary to the inauguration occupied about an hour. Both branches heard the report of the committees appointed yesterday to canvass the vote for state officers. The inaugural address treated of state matters exclsively. One of the principal recommendations of the governor was the appropriation of $5,000,000 for carrying on the work of abolishing grade crossings, the money to be expended at the rate of $500,000 a year.

PRESENT FOR ROOSEVELT.

Washington, Jan. 2.—Representative Richardson, of Tennessee, the minority leader of the house, today personally presented the president with a set of his compilations of the messages and papers of the presidents of the United States. In making the presentation Mr. Richardson laughingly asked the president to read carefully the constitution and declaration of independence. The president took the joke good-naturedly and replied that he would.

MISS WILKINS NOW A BRIDE.

Randolph, Mass., Jan. 2.—Friends of Mary E. Wilkins at this place today received cards announcing her marriage to Dr. Charles M. Freeman, of Metuchen, N. J. When the cards were printed it was the intention that the ceremony should take place at Randolph, but word was received that Dr. Freeman's mother, on account of illness, was unable to make the journey to Massachusetts and Miss Wilkins consented to go to New Jersey, where the wedding was solemnised last evening.

COLLECTIONS VERY LARGE.

Rev. J. H. Bosch, treasurer of the orphans' home of the Reformed church, is receiving from Reformed churches all over the country the [illegible] at the Christmas [illegible] at which special collections for the benefit of the home were taken. Last year the sum of $3,000 was subscribed and the indications are that the sum will be much greater this year.

A NOBLE BENEFICENCE.

London, Jan. 2.—In consequence of King Edward's active interest in the crusade against consumption, a philanthropist, who wishes his name withheld, has placed £200,000 at his majesty's disposal for the construction of a sanatorium for consumptives.

CARTED AWAY STORE'S STOCK.

DeSoto, Iowa, an. 2.—The Brown dry goods store was robbed last night and approximately two wagon loads of valuable plunder secured. The loss is estimated at $2,000. The plunder consisted of clothing, dry goods and jewelry.

FELL AT A BURIAL SERVICE

MRS. WILLIAM SANDERS IS BADLY INJURED.

Aged Woman Sustains a Broken Leg in an Accident While at Concordia Cemetery.

Mrs. William Sanders, of 86 West Washington street, 76 years of age and a pioneer resident of Fort Wayne, was painfully injured while attending the burial of Mrs. Helena Miller at Concordia cemetery Wednesday afternoon.

Mrs. Miller was a distant relative of Mrs. Sanders and the aged lady accompanied the funeral party to the cemetery. Mrs. Sanders was slightly in the rear of the other relatives and walked somewhat rapidly to reach the grave. Mrs. Sanders slipped upon a bit of ice, with the result that she fell heavily to the ground.

Suffering intensely, she was lifted into a carriage and driven to her home, where Dr. M. F. Schick attended her. It was found that the right leg was broken a short distance below the hip. The fracture is a very serious one, the more so on account of the advanced age of the patient. At best it will require many months for the bones to unite sufficiently to permit the bearing of her weight upon the injured limb.

UNDONE BY EXHUMED CASE

REVENUE COLLECTOR FIRED BY THE PRESIDENT.

Charges Filed for Violation of the Civil Service Law Long Ago Are Resurrected.

Washington, Jan. 2.—David A. Nunn, whose resignation as collector of internal revenue of the Fifth Tennessee district was called for by the president a few days ago, today handed his resignation to the president in person. He was accompanied to the white house by Representative Gibson, of Tennessee. Mr. Nunn was appointed collector at the beginning of the McKinley administration. Soon after he was installed the removal of some democratic employes led to charges of violation of the civil service law. These charges which remained dormant for several years were recently revived and precipitated the call for his resignation. It is understood that ex-Representative John McCall will be appointed to succeed Mr. Nunn. It also is understood that the reappointment of Postmaster W. A. Wills, of Nashville, has been decided upon.

SPECIAL SERVICES.

The services at the Baptish church yesterday at 11 a. m. and 7:30 p. m. were well attended, and the spirit of the meetings was most excellent. About a dozen people arose for prayers and some of them professed conversion. There will be services tonight at 7:30, closing at 8:30. Pastor Field's subject will be "Seven Links in a Wondrous Chain."

FUNERAL PARTY COMING.

Matthias Fitch, a well known farmer residing near Stoner's mill, this morning telegraphed Klaehn & Melching, undertakers, asking them to meet a funeral party at the Nickel Plate train this afternoon at 3:20 o'clock. No further information is given and the undertakers do not even know the name of the deceased.

Dr. F. B. Gifford is visiting friends in St. Clair, Mich.

A WOMAN IN CASE

NEW LIGHT ON DISAPPEARANCE OF JOHN GUNKLER.

ANGOLA WOMAN ALSO MISSING

MRS. HEALY CAME HERE TO SEE THE PIANO AGENT.

HE ALSO VISITED THE WOMAN

BELIEF THAT THEY MAY BE TOGETHER IN KENTUCKY.

John Gunkler, salesman for the Kimball Piano company, who disappeared from his home in this city about the middle of November, is still missing. So, also, is a woman from Angola, who is said to have been very much infatuated with the prepossessing piano salesman, and circumstances are developing which might indicate that the one fact has some bearing upon the other.

Gunkler left home ostensibly upon a collecting tour, and not a word from him has reached his wife and son since his departure. Mrs. Gunkler, who is nearly heart-broken at her home on Hillside avenue, stated this morning that she had heard only in an indirect way something of the whereabouts of her missing husband. She had written a brother at Chicago, asking him to go to the offices of the Kimball company and make inquiry concerning the missing man. The brother did so and was informed by the piano people that Gunkler had been there a few days before; that he had stated that he was back with his family again, and the company could give no further information concerning him. Mrs. Gunkler steadfastly professes to believe that her husband's absence is due to the fact that he is ill somewhere and is unable to return to her.

WOMAN'S VISITS HERE.

This theory is worthy the loyal heart of a true wife and it may be true, but there are some circumstances in connection with the case which might throw the shadow of doubt about its correctness. It is learned that on several occasions an Angola woman, Mrs. Lulu Healy by name, made visits to Fort Wayne for the purpose of seeing Gunkler. The latter had met the woman during his visits to Angola on business, and they became good friends. Advices from Angola are to the effect that it has been rumored freely there that Mrs. Healy has gone to Kentucky with a piano agent.

Some time late in August Mrs. Healy came to Fort Wayne from Angola and took supper at the Opdyke boarding house, at 34 West Superior street. During the meal she stated that she desired to call upon a man who lived near the feeble minded home with reference to a guitar which he was repairing for her. Evening was approaching and the woman asked that someone from the Opdyke house accompany her.

Mr. Opdyke did so, and says that upon the way there Mrs. Healy told him the man she wanted to find was Gunkler; that he had been at Angola representing himself to be a widower, and admitted that she entertained a very strong feeling for him. She was suspicious, however, that he was a married man, and said her visit to Fort Wayne at that time was for the purpose of ascertaining whether or not Gunkler had a wife. If she found him a married man, she announced her intention of having nothing further to do wth him. Mrs. Healy was familiar with the location of the Gunkler home, but did not want to make the inquiry for him herself, so that upon the woman's urgent request Mr. Opdyke did so.

THEY MET GUNKLER.

Gunkler was not at home, but as they were returning toward the street car they met him evidently going home. The woman was angry, but she accosted him and insisted upon his returning to the city. Gunkler did so, and the couple talked together for perhaps an hour. Some weeks later the woman again returned to the city for a few days, and this was again repeated within a week, the last visit being some time in the latter part of October. Gunkler called upon the woman at the boarding house, though none of the Opdyke family knew at that time that he was a married man, and had no suspicion of an intended elopement. On one occasion it is said he and Mrs. Healy dined together there, and the woman told people in the house that Gunkler had purchased a dressing secque and some furs for her.

She talked rather freely, and gave boarders at the house a considerable chapter of her history, saying that she had been twice married; had separated from her first husband and that the second was dead, leaving her with two children whom she had to support, and appeared anxious to secure work as a seamstress. Just before leaving the last time she is said to have remarked that she had just two weeks in which to make up her mind, and spoke of going to Kentucky. It is believed at the Opdyke house that Gunkler had an appointment to meet her at the depot at that time.

HE WAS AT ANGOLA.

Telephonic inquiry at Angola today disclosed the fact that Mrs. Healey has been missing from that place for the past two weeks, and that a month ago it is said Gunkler was there and remained for a period of two or three weeks, being seen frequently in company with Mrs. Healey upon the street. Gunkler left Angola about four weeks ago. Previous to this time Mrs. Healey and her husband parted, and the latter is now living at Auburn. It is believed at Angola that Gunkler and the woman have gone to Kentucky.

M'CLISH HELD TO GRAND JURY

YOUNG MAN WHO "RAISED" POSTAL MONEY ORDER.

Was Taken to Indianapolis at Noon by Deputy Marshal Scott—Miss Covault Released.

Deputy United States Marshal John A. Scott left at noon for Indianapolis, having in charge Leonard McClish, formerly a news agent on the Lake Erie and Western railroad, who admitted having "raised" a postal money order, which was presented for payment at the Fort Wayne postoffice Saturday morning. The order was purchased for fifty cents, and when presented for payment by May Covault, to whom McClish had given it in payment of a board bill, it had been clumsily raised to $14.50.

The matter came up before Commissioner T. J. Logan this morning, District Attorney LaFollette, of Indianapolis, appearing for the federal authority. McClish was held to the federal grand jury under bonds of $500, and being unable to furnish the bond, he was transported to Indianapolis to await the grand jury's investigation. The case is not likely to be reached before May. McClish claims to have relatives in Adams and Jay counties, who are in good circumstances, and he hopes to be able to give a bond soon.

Miss Covault, who had been held upon her own recognizance, was discharged after a hearing this morning, it appearing that she was totally innocent of complicity in the raising of the order, and had no knowledge that it had been tampered with. She was represented by Attorney P. B. Colerick.

BUYS BRADLEY LIVERY.

A. A. Martin has purchased the equipment and good will of the Bradley livery on East Main street for a consideration of $2,000 and will conduct the business himself in the future. Mr. Martin owns the stables occupied by Mr. Bradley and he will make a number of improvements in the service.

CAPTIVES ARE WELL.

Washington, Jan. 2.—The last advice of the state department respecting Miss Stone and Madame Tsilka is that both are alive and well, though still in captivity, at the end of last week. Further information as to the women's case is not obtainable.

IT WILL BE PUBLIC.

The installation of officers by Anthony Wayne post, Grand Army of the Republic, is to be held tomorrow evening at Vordermark hall, and all who desire to attend will be welcome. The ceremony is open to the public.

LOCAL LINES.

The Indiana University Glee club will arrive at 4:15 over the Pittsburg tomorrow from Columbia City.

The ladies of Westminster church will open a rummage sale at 25 Calhoun street Saturday morning.

The election of officers of the Caledoian society, postponed from last month, will be held next Monday evening.

Miss Mary Stephens, of the People's store, spent New Year's day at New Haven the guest of Miss May McCarthy.

The regular meeting of the Ladies' Mite society of Christ's Evangelical Lutheran church has been postponed until the second Friday of the month.

FLEMING IS NAMED

MADE DEMOCRATIC CHAIRMAN OF TWELFTH DISTRICT.

WILLIAM KAOUGH QUIT RACE

ANNOUNCEMENT MADE SHORTLY BEFORE CONVENTION.

THE DISTRICT DEMOCRATS

GATHER IN FORCE IN FORT WAYNE TODAY.

Senator Stephen B. Fleming, of this city, was this afternoon elected chairman of the, Twelfth district democracy and a member of the state democratic committee for the Twelfth district.

There was practically no contest, for earlier in the day Mr. Fleming's only formidable competitor, William Kaough, of this city, who had sought re-election, withdrew from the race.

The result is important, because it makes Senator Fleming's candidacy for the democratic state chairmanship to succeed Parks M. Martin, which has hitherto been wholly contingent upon his election to the state committee, an absolute fact.

The meeting of the Twelfth district democracy was held in the assembly room of the court house and the outside counties were fully represented, while but three or four of the delegates elected last Saturday for Allen county were absent when the roll of counties was called.

CALLED TO ORDER.

The convention was called to order shortly after 2 o'clock by Chairman Kaough, and 108 of the delegates of the district were present. Before the call was read and before a permanent chairman was selected Mr. Kaough in a brief speech announced that, while desiring to thank his friends who had insisted on his candidacy, he wished it distinctly understood that he was not in any sanse a candidate for the district chairmanship. The announcement was a surprise to a majority of the delegates present, but it went. He then read the call already frequently published in the democrtic papers of the district and announceld the selection of a permanent chairman in order.

THE PRESIDING OFFICER.

A. C. Kelly, of Waterloo, was placed in nomination for chairman and the selection was made unanimous, as was the selection of James A. Barnes, editor of the Auburn Courier, for secretary.

The permanent chairman and secretary having taken their places, Hon. James M. Barrett was recignized by the chair and he placed in nomination for district chairman Mr. Fleming, which aroused a very flattering hurrah. In nominating Mr. Fleming, Mr. Barrett paid an eloquent tribute to the popular young man, who, he said, was nursed on the milk of democracy, referring touchingly to Mr. Fleming's father, the late William Fleming.

Capt. E. B. Smith, one of Mr. Kaough's most ardent champions, seconded the nomination of Mr. Fleming, and then for a few minutes there was too much enthusiasm spilled around to permit of doing anything but join the crowd. After tumult had subsided E. A. Parker, a Kaough delegate from the Ninth ward, moved to make the election unanimous and then there was another outburst.

NEW CHAIRMAN SPEAKS.

Mr. Fleming was escorted to the chairman's desk and made one of the most sensible and manly addresses that it has been the fortune of any body of democratic delegates to listen to in this city for many days. His little talk inspired so much enthusiasm that most of the delegates would have been willing to hold a presidential election right on the spot.

Concludnig, he asked for the further pleasure of the convention, whereupon Mr. Barrett for the second time arose and in a very neatly worded speech moved that the thanks of the convention and the democratic party of the Twelfth district be tendered Mr. Kaough for his many years of "valiant and efficient service in the ranks of democracy." The vote was a rising vote and inasmuch as most of the delegates came near jumping through the ceiling the chairman said he guessed the motion had prevailed.

Captain E. B. Smith then called on Col. I. B. McDonald, "the war horse of Whitley," and the call was seconded by about every delegate present. Col. McDonald responded and in one of his old fashfoned, genine democratic speeches captivated his audience in a minute. As The Sentinel goes to press Col. McDonald still holds the floor.

MR. KAOUGH QUITS RACE.

Prior to the meeting there were two candidates for the position, being William Kaough, the incumbent for the past two years, and Stephen B. Fleming, both of this city. Mr. Kaough asked for the selection of himself simply because he wanted an endorsement of his administration of party affairs in the district during the last campaign, and Mr. Fleming asked for his selection in order to make himself eligible for the position of chairman of the state democratic committee, to which he aspires. Earlier in the campaign for the votes of the delegates the fight, while not acrimonious, was warm in spots and, although the warmest feelings of friendship existed and still exists between the two candidates for the honor, each worked hard for his own advantage. Mr. Fleming won out in the Allen county mass meeting last week, although his victory was not conceded until yesterday. In the meantime Mr. Fleming has been very industrious and either personally or through his representatives saw nearly every delegate selected in the other six counties in the district and made many warm friends and gained some unexpected supporters. Meanwhile the friends of both candidates got together and the result was that Mr. Kaough decided to leave the field to Mr. Fleming so far as the contest between the two was concerned, and shortly after noon today told his friends not to consider him as being in the race.

WAS A FORT WAYNE PIONEER

MRS. S. C. EVANS DIES IN CALIFORNIA.

Was the Mother of the Late Judge C. M. Dawson, and Prominent in Early Days.

A telegram to Ronald Dawson this afternoon brought news of the death of Mrs. C. S. Evans, which occurred last evening at her home in Riverside, Cal. Mrs. Evans was the mother of the late Judge C. M. Dawson and was among the most prominent of the early pioneer families of this city. Mrs. Evans was 77 years of age.

She was born at Bridgeport, Vt., Nov. 15, 1824, the daughter of Bushrod and Lucy Barnum Catlin, and was a cousin of the late P. T. Barnum, the famous amusement king. She came with her parents to Indiana in the early pioneer days, and was united in marriage Jan. 8, 1846, to Hon. Judge Reuben J. Dawson, who died May 14, 1850. Judge Dawson was among the most eminent and conspicuous figures of this portion of the state and was the father of the late Judge C. M. Dawson, of this city.

Fourteen years after the death of her husband Mrs. Dawson was united in marriage, in 1864, to S. C. Evans, then one of the leading merchants of this city. Early in the seventies they removed to Riverside, Cal., which has been their home. Mr. Evans, himself, is critically ill at this time.

Surviving Mrs. Evans are her sons, Albert C. Dawson, of Tacoma, Wash., Wallace J. Dawson, of Los Angeles, Cal., Pliny T. Evans and Sam C. Evans, jr. Relatives in this city include Ronald Dawson and Miss Hadji Dawson, grandchildren, and Mrs. C. M. Dawson. Miss Elizabeth Johnson is a niece. During the earlier years of her life Mrs. Evans acquired much distinction in the literary world, and was a regular contributor to the magasines of the day.

It has not yet been determined whether or not the remains will be brought to Fort Wayne for interment.

RETIRE PREFERRED STOCK.

New York, Jan. 2.—Formal notice was issued today that in the exercise of the power conferred upon it the Northern Pacific railway company retired its preferred stock in whole yesterday. Each and every holder of a certificate for preferred stock not heretofore surrendered will, upon presentation and surrender of his certificate at the office of the company, No. 49 Wall street, receive payment in cash at par. Except as to this claim all rights and claims of the preferred stockholders have ceased to exist.

The ladies of Plymouth Congregational church will entertain in the parlors of the church tomorrow afternoon.

BIT OFF TOO MUCH

EVERETT-MOORE SYNDICATE IN FINANCIAL TROUBLE.

UNABLE TO FINANCE DEALS

AND A COMMITTEE ASSUMES CHARGE OF PROPERTIES.

CLEVELAND MEN GIVE AID

BANKER CREDITORS EXTEND AMPLE TIME.

Cleveland, Jan. 2.—A committee of Cleveland bankers has taken charge of the various properties controlled by the Everett-Moore syndicate.

The Everett-Moore syndicate own or control many trolley and telephone lines throughout Ohio and Michigan. Following are the more important street car companies: The Cleveland Electric Railway company, the Detroit United Railway company, the Cleveland, Painesville and Eastern Railway company, the Detroit and Toledo Shore Line Railroad company and the Lake Shore Electric Railway company and the Northern Ohio Traction company.

The committee say that all these properties were found hardly without exception, in good condition, perfectly solvent and in nowise embarassed.

Among the telephone properties are the United States Long Distance Telephone company, the Cuyahoga Telephone company, of Cleveland, the Stark county (Ohio) Telephone company, the People's Telephone company, of Detroit, and numerous others.

A statement issued by the committee this afternoon says it became apparent some time ago to some of the members of the Everett-Moore syndicate, so-called, that on account of the tight money situation in the different centers where they were financing some of their enterprises, that although in their opinion they owned several million dollars worth of property over and above their liabilities, that they would be unable without temporary assistance to meet their obligations.

At the meeting held, at which Messrs. Everett and Moore were present, more than five-sixths of all of the Cleveland indebtedness was represented. The parties attending the meeting expressed themselves unanimously in recommending to their institutions that they should extend the indebtedness of the Everett-Moore syndicate and its allied interests for a period or not exceeding eighteen months, conditioned upon the committee named having entire charge of all of the affairs connected with the syndicate and their various interests.

TOOK ARSENIC BY MISTAKE

DETROIT SOCIETY GIRL HAS A TRAGIC DEATH.

Miss Beulah Wheeler Swallows Deadly Poison, Thinking it Antipyrin, and Dies Soon After.

Detroit, Mich., Jan. 2.—Miss Beulah Wheeler, a beautiful young society woman, died early today at her home on Second avenue from arsenical poisoning. Last evening she retired to her room to rest before starting for the theater. Soon afterward Miss Wheeler called to her mother for aid and said she had taken the wrong medicine. What the young woman had taken for antipyrin proved to be arsenic. Physicians were immediately summoned and they worked over Miss Wheeler all night. Despite their treatment she died just before daybreak. Miss Wheeler, who was twenty-two years of age, was born in Rome, N. Y.

LETTER CARRIER RESIGNS.

Elmer E. Banks, letter carrier No. 9, has resigned his position at the Fort Wayne postoffice, and has [illegible] charge of a livery stable on Broadway which he purchased of Charles Rippe. Mr. Banks has been on the force of letter carriers [illegible] for the past twelve years.

ENGINEER [illegible]

[illegible]

INDICATIONS.

FAIR AND MUCH COLDER TO-NIGHT AND FRIDAY.

The Fort Wayne Sentinel

SUGGESTION.

I believe the first test of a truly great man is his humility.
—John Ruskin.

ESTABLISHED 1833. FORT WAYNE, IND., THURSDAY, JAN. 2, 1902 PRICE TWO CENTS

A BOILER LETS GO

FIVE MEN KILLED OUTRIGHT AT MACON, GA.

THREE OTHERS WILL DIE

NINE MORE RECEIVED SERIOUS INJURIES.

A LOCOMOTIVE BLOWS UP

ROUND HOUSE WRECKED BY EXPLOSION.

Macon, Ga., Jan. 2.—The boiler of a locomotive of the Central of Georgia railway exploded at the shops in this city today killing five men outright and injuring twelve others, three of whom will probably die.

Following is a list of the casualties:

DEAD.

John McDonald, white, machinist.
Tom Hodges, white, engineer.
Uriah Cornelius, colored, helper.
James O'Neil, white.
One unidentified.

INJURED.

Alderman Robert L. Willis, badly scalded.
W. M. Wilson.
Edward Hembrick.
Henry Fox, white, machinist; will die.
Peter Hammond, colored.
"Doc" Meadows, colored.
Lum Marshall, colored.
P. H. Keller, white.
William White, white.
James Handley.
One unknown white man.

One body is so badly mutilated that it is impossible to tell whether it is of a white man or negro. The heads of two of the victims were blown completely off and were found 100 feet from the boilers. The explosion wrecked the round house in which the engine was standing. A negro was painting the top of the round house. He was blown 100 yards, his body being reduced to an unrecognizable mass of human flesh. Alderman L. Willis was passing at the time and was severely injured. The concussion broke every window in a building at the corner of Poplar and Fifth streets, five blocks from where the explosion occurred.

GOVERNOR CRANE TAKES OATH.

Boston, Jan. 2. W. Murray Crane took the oath of office as governor of Massachusetts for his third term today. The attendance on the ceremony at the state house was the largest assembled for a similar occasion in many years. The proceedings preliminary to the inauguration occupied about an hour. Both branches heard the report of the committees appointed yesterday to canvass the vote for state officers. The inaugural address treated of state matters exclsively. One of the principal recommendations of the governor was the appropriation of $5,000,000 for carrying on the work of abolishing grade crossings, the money to be expended at the rate of $500,000 a year.

PRESENT FOR ROOSEVELT.

Washington, Jan. 2.—Representative Richardson, of Tennessee, the minority leader of the house, today personally presented the president with a set of his compilations of the messages and papers of the presidents of the United States. In making the presentation Mr. Richardson laughingly asked the president to read carefully the constitution and declaration of independence. The president took the joke good-naturedly and replied that he would.

MISS WILKINS NOW A BRIDE.

Randolph, Mass., Jan. 2.—Friends of Mary E. Wilkins at this place today received cards announcing her marriage to Dr. Charles M. Freeman, of Metuchen, N. J. When the cards were printed it was the intention that the ceremony should take place at Randolph, but word was received that Dr. Freeman's mother, on account of illness, was unable to make the journey to Massachusetts and Miss Wilkins consented to go to New Jersey, where the wedding was solemnized last evening.

COLLECTIONS VERY LARGE.

Rev. J. H. Bosch, treasurer of the orphans' home of the Reformed church, is receiving from Reformed churches all over the country the amounts subscribed at the Christmas eve services at which special collections for the benefit of the home were taken. Last year the sum of $3,000 was subscribed and the indications are that the sum will be much greater this year.

A NOBLE BENEFICENCE.

London, Jan. 2.—In consequence of King Edward's active interest in the crusade against consumption, a philanthropist, who wishes his name withheld, has placed £200,000 at his majesty's disposal for the construction of a sanatorium for consumptives.

CARTED AWAY STORE'S STOCK.

DeSoto, Iowa, an. 2.—The Brown dry goods store was robbed last night and approximately two wagon loads of valuable plunder secured. The loss is estimated at $2,000. The plunder consisted of clothing, dry goods and jewelry.

FELL AT A BURIAL SERVICE

MRS. WILLIAM SANDERS IS BADLY INJURED.

Aged Woman Sustains a Broken Leg in an Accident While at Concordia Cemetery.

Mrs. William Sanders, of 86 West Washington street, 76 years of age and a pioneer resident of Fort Wayne, was painfully injured while attending the burial of Mrs. Helena Miller at Concordia cemetery Wednesday afternoon.

Mrs. Miller was a distant relative of Mrs. Sanders and the aged lady accompanied the funeral party to the cemetery. Mrs. Sanders was slightly in the rear of the other relatives and walked somewhat rapidly to reach the grave. Mrs. Sanders slipped upon a bit of ice, with the result that she fell heavily to the ground.

Suffering intensely, she was lifted into a carriage and driven to her home, where Dr. M. F. Schick attended her. It was found that the right leg was broken a short distance below the hip. The fracture is a very serious one, the more so on account of the advanced age of the patient. At best it will require many months for the bones to unite sufficiently to permit the bearing of her weight upon the injured limb.

UNDONE BY EXHUMED CASE

REVENUE COLLECTOR FIRED BY THE PRESIDENT.

Charges Filed for Violation of the Civil Service Law Long Ago Are Resurrected.

Washington, Jan. 2.—David A. Nunn, whose resignation as collector of internal revenue of the Fifth Tennessee district was called for by the president a few days ago, today handed his resignation to the president in person. He was accompanied to the white house by Representative Gibson, of Tennessee. Mr. Nunn was appointed collector at the beginning of the McKinley administration. Soon after he was installed the removal of some democratic employes led to charges of violation of the civil service law. These charges which remained dormant for several years were recently revived and precipitated the call for his resignation. It is understood that ex-Representative John McCall wil be appointed to succeed Mr. Nunn. It also is understood that the reappointment of Postmaster W. A. Wills, of Nashville, has been decided upon.

SPECIAL SERVICES.

The services at the Baptish church yesterday at 11 a. m. and 7:30 p. m. were well attended, and the spirit of the meetings was most excellent. About a dozen people arose for prayers and some of them professed conversion. There will be services tonight at 7:30, closing at 8:30. Pastor Field's subject will be "Seven Links in a Wondrous Chain."

FUNERAL PARTY COMING.

Matthias Fitch, a well known farmer residing near Stoner's mill, this morning telegraphed Klaehn & Melching, undertakers, asking them to meet a funeral party at the Nickel Plate train this afternoon at 3:20 o'clock. No further information is given and the undertakers do not even know the name of the deceased.

Dr. F. E. Gifford is visiting friends in St. Clair, Mich.

A WOMAN IN CASE

NEW LIGHT ON DISAPPEARANCE OF JOHN GUNKLER.

ANGOLA WOMAN ALSO MISSING

MRS. HEALY CAME HERE TO SEE THE PIANO AGENT.

HE ALSO VISITED THE WOMAN

BELIEF THAT THEY MAY BE TOGETHER IN KENTUCKY.

John Gunkler, salesman for the Kimball Piano company, who disappeared from his home in this city about the middle of November, is still missing. So, also, is a woman from Angola, who is said to have been very much infatuated with the prepossessing piano salesman, and circumstances are developing which might indicate that the one fact has some bearing upon the other.

Gunkler left home ostensibly upon a collecting tour, and not a word from him has reached his wife and son since his departure. Mrs. Gunkler, who is nearly heart-broken at her home on Hillside avenue, stated this morning that she had heard only in an indirect way something of the whereabouts of her missing husband. She had written a brother at Chicago, asking him to go to the offices of the Kimball company and make inquiry concerning the missing man. The brother did so and was informed by the piano people that Gunkler had been there a few days before; that he had stated that he was back with his family again, and the company could give no further information concerning him. Mrs. Gunkler steadfastly professes to believe that her husband's absence is due to the fact that he is ill somewhere and is unable to return to her.

WOMAN'S VISITS HERE.

This theory is worthy the loyal heart of a true wife and it may be true, but there are some circumstances in connection with the case which might throw the shadow of doubt about its correctness. It is learned that on several occasions an Angola woman, Mrs. Lulu Healy by name, made visits to Fort Wayne for the purpose of seeing Gunkler. The latter had met the woman during his visits to Angola on business, and they became good friends. Advices from Angola are to the effect that it has been rumored freely there that Mrs. Healy has gone to Kentucky with a piano agent.

Some time late in August Mrs. Healy came to Fort Wayne from Angola and took supper at the Opdyke boarding house, at 34 West Superior street. During the meal she stated that she desired to call upon a man who lived near the feeble minded home with reference to a guitar which he was repairing for her. Evening was approaching and the woman asked that someone from the Opdyke house accompany her.

Mr. Opdyke did so, and says that upon the way there Mrs. Healy told him the man she wanted to find was Gunkler; that he had been at Angola representing himself to be a widower, and admitted that she entertained a very strong feeling for him. She was suspicious, however, that he was a married man, and said her visit to Fort Wayne at that time was for the purpose of ascertaining whether or not Gunkler had a wife. If she found him a married man, she announced her intention of having nothing further to do wth him. Mrs. Healy was familiar with the location of the Gunkler home, but did not want to make the inquiry for him herself, so that upon the woman's urgent request Mr. Opdyke did so.

THEY MET GUNKLER.

Gunkler was not at home, but as they were returning toward the street car they met him evidently going home. The woman was angry, but she accosted him and insisted upon his returning to the city. Gunkler did so, and the couple talked together for perhaps an hour. Some weeks later the woman again returned to the city for a few days, and this was again repeated within a week, the last visit being some time in the latter part of October. Gunkler called upon the woman at the boarding house, though none of the Opdyke family knew at that time that he was a married man, and had no suspicion of an intended elopement. On one occasion it is said he and Mrs. Healy dined together there, and the woman told people in the house that Gunkler had purchased a dressing sacque and some furs for her.

She talked rather freely, and gave boarders at the house a considerable chapter of her history, saying that she had been twice married; had separated from her first husband and that the second was dead, leaving her with two children whom she had to support, and appeared anxious to secure work as a seamstress. Just before leaving the last time she is said to have remarked that she had just two weeks in which to make up her mind, and spoke of going to Kentucky. It is believed at the Opdyke house that Gunkler had an appointment to meet her at the depot at that time.

HE WAS AT ANGOLA.

Telephonic inquiry at Angola today disclosed the fact that Mrs. Healey has been missing from that place for the past two weeks, and that a month ago it is said Gunkler was there and remained for a period of two or three weeks, being seen frequently in company with Mrs. Healey upon the street. Gunkler left Angola about four weeks ago. Previous to this time Mrs. Healey and her husband parted, and the latter is now living at Auburn. It is believed at Angola that Gunkler and the woman have gone to Kentucky.

M'CLISH HELD TO GRAND JURY

YOUNG MAN WHO "RAISED" POSTAL MONEY ORDER.

Was Taken to Indianapolis at Noon by Deputy Marshal Scott—Miss Covault Released.

Deputy United States Marshal John A. Scott left at noon for Indianapolis, having in charge Leonard McClish, formerly a news agent on the Lake Erie and Western railroad, who admitted having "raised" a postal money order, which was presented for payment at the Fort Wayne postoffice Saturday morning. The order was purchased for fifty cents, and when presented for payment by May Covault, to whom McClish had given it in payment of a board bill, it had been clumsily raised to $14.50.

The matter came up before Commissioner T. J. Logan this morning, District Attorney LaFollette, of Indianapolis, appearing for the federal authority. McClish was held to the federal grand jury under bonds of $500, and being unable to furnish the bond, he was transported to Indianapolis to await the grand jury's investigation. The case is not likely to be reached before May. McClish claims to have relatives in Adams and Jay counties, who are in good circumstances, and he hopes to be able to give a bond soon.

Miss Covault, who had been held upon her own recognizance, was discharged after a hearing this morning, it appearing that she was totally innocent of complicity in the raising of the order, and had no knowledge that it had been tampered with. She was represented by Attorney P. B. Colerick.

BUYS BRADLEY LIVERY.

A. A. Martin has purchased the equipment and good will of the Bradley livery on East Main street for a consideration of $2,000 and will conduct the business himself in the future. Mr. Martin owns the stables occupied by Mr. Bradley and he will make a number of improvements in the service.

CAPTIVES ARE WELL.

Washington, Jan. 2.—The last advice of the state department respecting Miss Stone and Madame Tsilka is that both are alive and well, though still in captivity, at the end of last week. Further information as to the women's case is not obtainable.

IT WILL BE PUBLIC.

The installation of officers by Anthony Wayne post, Grand Army of the Republic, is to be held tomorrow evening at Vordermark hall, and all who desire to attend will be welcome. The ceremony is open to the public.

LOCAL LINES.

The Indiana University Glee club will arrive at 4:15 over the Pittsburg tomorrow from Columbia City.

The ladies of Westminster church will open a rummage sale at 25 Calhoun street Saturday morning.

The election of officers of the Caledonian society, postponed from last month, will be held next Monday evening.

Miss Mary Stephens, of the People's store, spent New Year's day at New Haven the guest of Miss May McCarthy.

The regular meeting of the Ladies' Mite society of Christ's Evangelical Lutheran church has been postponed until the second Friday of the month.

FLEMING IS NAMED

MADE DEMOCRATIC CHAIRMAN OF TWELFTH DISTRICT.

WILLIAM KAOUGH QUIT RACE

ANNOUNCEMENT MADE SHORTLY BEFORE CONVENTION.

THE DISTRICT DEMOCRATS

GATHER IN FORCE IN FORT WAYNE TODAY.

Senator Stephen B. Fleming, of this city, was this afternoon elected chairman of the Twelfth district democracy and a member of the state democratic committee for the Twelfth district.

There was practically no contest, for earlier in the day Mr. Fleming's only formidable competitor, William Kaough, of this city, who had sought re-election, withdrew from the race.

The result is important, because it makes Senator Fleming's candidacy for the democratic state chairmanship to succeed Parks M. Martin, which has hitherto been wholly contingent upon his election to the state committee, an absolute fact.

The meeting of the Twelfth district democracy was held in the assembly room of the court house and the outside counties were fully represented, while but three or four of the delegates elected last Saturday for Allen county were absent when the roll of counties was called.

CALLED TO ORDER.

The convention was called to order shortly after 2 o'clock by Chairman Kaough, and 108 of the delegates of the district were present. Before the call was read and before a permanent chairman was selected Mr. Kaough in a brief speech announced that, while desiring to thank his friends who had insisted on his candidacy, he wished it distinctly understood that he was not in any sense a candidate for the district chairmanship. The announcement was a surprise to a majority of the delegates present, but it went. He then read the call already frequently published in the demcrtic papers of the district and announceld the selection of a permanent chairman in order.

THE PRESIDING OFFICER.

A. C. Kelly, of Waterloo, was placed in nomination for chairman and the selection was made unanimous, as was the selection of James A. Barnes, editor of the Auburn Courier, for secretary.

The permanent chairman and secretary having taken their places, Hon. James M. Barrett was recignized by the chair and he placed in nomination for district chairman Mr. Fleming, which aroused a very flattering hurrah. In nominating Mr. Fleming, Mr. Barrett paid an eloquent tribute to the popular young man, who, he said, was nursed on the milk of democracy, referring touchingly to Mr. Fleming's father, the late William Fleming.

Capt. E. B. Smith, one of Mr. Kaough's most ardent champions, seconded the nomination of Mr. Fleming, and then for a few minutes there was too much enthusiasm spilled around to permit of doing anything but join the crowd. After tumult had subsided E. A. Parker, a Kaough delegate from the Ninth ward, moved to make the election unanimous and then there was another outburst.

NEW CHAIRMAN SPEAKS.

Mr. Fleming was escorted to the chairman's desk and made one of the most sensible and manly addresses that it has been the fortune of any body of democratic delegates to listen to in this city for many days. His little talk inspired so much enthusiasm that most of the delegates would have been willing to hold a presidential election right on the spot.

Concludnig, he asked for the further pleasure of the convention, whereupon Mr. Barrett for the second time arose and in a very neatly worded speech moved that the thanks of the convention and the democratic party of the Twelfth district be tendered Mr. Kaough for his many years of "valiant and efficient service in the ranks of democracy." The vote was a rising vote and inasmuch as most of the delegates came near jumping through the ceiling the chairman said he guessed the motion had prevailed.

Captain E. B. Smith then called on Col. I. B. McDonald, "the war horse of Whitley," and the call was seconded by about every delegate present. Col. McDonald responded and in one of his old fashioned, genine democratic speeches captivated his audience in a minute. As The Sentinel goes to press Col. McDonald still holds the floor.

MR. KAOUGH QUITS RACE.

Prior to the meeting there were two candidates for the position, being William Kaough, the incumbent for the past two years, and Stephen B. Fleming, both of this city. Mr. Kaough asked for the selection of himself simply because he wanted an endorsement of his administration of party affairs in the district during the last campaign, and Mr. Fleming asked for his selection in order to make himself eligible for the position of chairman of the state democratic committee, to which he aspires. Earlier in the campaign for the votes of the delegates the fight, while not acrimonious, was warm in spots and, although the warmest feelings of friendship existed and still exists between the two candidates for the honor, each worked hard for his own advantage. Mr. Fleming won out in the Allen county mass meeting last week, although his victory was not conceded until yesterday. In the meantime Mr. Fleming has been very industrious and either personally or through his representatives saw nearly every delegate selected in the other six counties in the district and made many warm friends and gained some unexpected supporters. Meanwhile the friends of both candidates got together and the result was that Mr. Kaough decided to leave the field to Mr. Fleming so far as the contest between the two was concerned, and shortly after noon today told his friends not to consider him as being in the race.

WAS A FORT WAYNE PIONEER

MRS. S. C. EVANS DIES IN CALIFORNIA.

Was the Mother of the Late Judge C. M. Dawson, and Prominent in Early Days.

A telegram to Ronald Dawson this afternoon brought news of the death of Mrs. C. S. Evans, which occurred last evening at her home in Riverside, Cal. Mrs. Evans was the mother of the late Judge C. M. Dawson and was among the most prominent of the early pioneer families of this city. Mrs. Evans was 77 years of age.

She was born at Bridgeport, Vt., Nov. 15, 1824, the daughter of Bushrod and Lucy Barnum Catlin, and was a cousin of the late P. T. Barnum, the famous amusement king. She came with her parents to Indiana in the early pioneer days, and was united in marriage Jan. 8, 1846, to Hon. Judge Reuben J. Dawson, who died May 14, 1850. Judge Dawson was among the most eminent and conspicuous figures of this portion of the state and was the father of the late Judge C. M. Dawson, of this city.

Fourteen years after the death of her husband Mrs. Dawson was united in marriage, in 1864, to S. C. Evans, then one of the leading merchants of this city. Early in the seventies they removed to Riverside, Cal., which has been their home. Mr. Evans, himself, is critically ill at this time.

Surviving Mrs. Evans are her sons, Albert C. Dawson, of Tacoma, Wash., Wallace J. Dawson, of Los Angeles, Cal., Pliny T. Evans and Sam C. Evans, jr. Relatives in this city include Ronald Dawson and Miss Hadji Dawson, grandchildren, and Mrs. C. M. Dawson. Miss Elizabeth Johnson is a niece. During the earlier years of her life Mrs. Evans acquired much distinction in the literary world, and was a regular contributor to the magazines of the day.

It has not yet been determined whether or not the remains will be brought to Fort Wayne for interment.

RETIRE PREFERRED STOCK.

New York, Jan. 2.—Formal notice was issued today that in the exercise of the power conferred upon it the Northern Pacific railway company retired its preferred stock in whole yesterday. Each and every holder of a certificate for preferred stock not heretofore surrendered will, upon presentation and surrender of his certificate at the office of the company, No. 49 Wall street, receive payment in cash at par. Except as to this claim all rights and claims of the preferred stockholders have ceased to exist.

The ladies of Plymouth Congregational church will entertain in the parlors of the church tomorrow afternoon.

BIT OFF TOO MUCH

EVERETT-MOORE SYNDICATE IN FINANCIAL TROUBLE.

UNABLE TO FINANCE DEALS

AND A COMMITTEE ASSUMES CHARGE OF PROPERTIES.

CLEVELAND MEN GIVE AID

BANKER CREDITORS EXTEND AMPLE TIME.

Cleveland, Jan. 2.—A committee of Cleveland bankers has taken charge of the various properties controlled by the Everett-Moore syndicate.

The Everett-Moore syndicate own or control many trolley and telephone lines throughout Ohio and Michigan. Following are the more important street car companies: The Cleveland Electric Railway company, the Detroit United Railway company, the Cleveland, Painesville and Eastern Railway company, the Detroit and Toledo Shore Line Railroad company and the Lake Shore Electric Railway company and the Northern Ohio Traction company.

The committee say that all these properties were found hardly without exception, in good condition, perfectly solvent and in nowise embarassed.

Among the telephone properties are the United States Long Distance Telephone company, the Cuyahoga Telephone company, of Cleveland, the Stark county (Ohio) Telephone company, the People's Telephone company, of Detroit, and numerous others.

A statement issued by the committee this afternoon says it became apparent some time ago to some of the members of the Everett-Moore syndicate, so-called, that on account of the tight money situation in the different centers where they were financing some of their enterprises, that although in their opinion they owned several million dollars worth of property over and above their liabilities; that they would be unable without temporary assistance to meet their obligations.

At the meeting held, at which Messrs. Everett and Moore were present, more than five-sixths of all of the Cleveland indebtedness was represented. The parties attending the meeting expressed themselves unanimously in recommending to their institutions that they should extend the indebtedness of the Everett-Moore syndicate and its allied interests for a period or not exceeding eighteen months, conditioned upon the committee named having entire charge of all of the affairs connected with the syndicate and their various interests.

TOOK ARSENIC BY MISTAKE

DETROIT SOCIETY GIRL HAS A TRAGIC DEATH.

Miss Beulah Wheeler Swallows Deadly Poison, Thinking it Antipyrin, and Dies Soon After.

Detroit, Mich., Jan. 2.—Miss Beulah Wheeler, a beautiful young society woman, died early today at her home on Second avenue from arsenical poisoning. Last evening she retired to her room to rest before starting for the theater. Soon afterward Miss Wheeler called to her mother for aid and said she had taken the wrong medicine. What the young woman had taken for antipyrin proved to be arsenic. Physicians were immediately summoned and they worked over Miss Wheeler all night. Despite their treatment she died just before daybreak. Miss Wheeler, who was twenty-two years of age, was born in Rome, N. Y.

LETTER CARRIER RESIGNS.

Elmer E. Banks, letter carrier No. 9, has resigned his position at the Fort Wayne postoffice, and has taken charge of a livery stable on Broadway which he purchased of Charles Rippe. Mr. Banks has been on the force of letter carriers in this city for the past twelve years.

ENGINEER IS BANKRUPT.

James Taylor, a locomotive engineer at Ashley, has filed a petition in voluntary bankruptcy with Deputy Clerk Logan, of the federal court. The liabilities are $442.35, with assets of $880.50.

HIGH REPUTE.

GREAT AUTHOR AND PHYSICIAN, DR. A. W. CHASE, IS REMEMBERED IN FORT WAYNE.

All over the world Dr. A. W. Chase's recipe book is known as also in many parts of this country his skill as a physician and from the great success of his medicines the name will be handed down from generation to generation. Attempts are often made to sell other medicines over the reputation of the doctor—some go so far as to use the name "Chase," but they dare not use the initials A. W., portrait or signature which is borne on every box of the genuine, the kind referred to by Mrs. H. O. Russell, of No. 122 Greely St., Fort Wayne, Ind., who says:

"I was nervous, weak, run down and sleeping poorly, all due to the nerves. Past experience taught me Dr. A. W. Chase's medicines were all good and I got his Nerve Pills at Meyer Bros. & Co.'s drug store, No. 14 Calhoun St. They are no exceptions they cured the trouble, gave me strength, restful sleep and made the nerves steady. I am as a consequence delighted with the medicine."

Dr. A. W. Chase's Nerve Pills are sold at 50c a box at dealers or Dr. A. W. Chase Medicine Co., Buffalo, N. Y. See that portrait and signature of A. W. Chase, M. D., are on every package.

Borrow From Us
WE LOAN MONEY.

Perhaps you do not know just how to get or where to go for a little money. This partially explains.

We make loans of $10, $20, $30, $50, $100 on furniture, pianos, horses and buggies, wagons, etc. Everything left in your possession and you have the use of the money and property. We give you from 1 to 12 months to pay the money back and the payments are so small you scarcely notice it. All our dealings private and confidential. Our manner of doing business fully explained if you will call at the office.

INDIANA MORTGAGE LOAN CO.,
Room 3, Arcade, upstairs.
Home phone 998.
Open Saturday evening from 7 to 9 o'clock.

NONE SUCH

"TRULY NAMED."
There is none such mince meat as the juicy and fruity

NONE SUCH MINCE MEAT

It is honestly made and cleanly sold. Compressed into air-tight, water-proof, cardboard packages. 10 cents. Makes two large (or three small) pies. *Never sold in bulk.* Tell us if your grocer won't supply you.

Merrell-Soule Co., Syracuse, N.Y.

WILD'S DELICIOUS CANDY-FLAVORS
AT ALL GROCERS.

CHAPPING, REDNESS AND ROUGHNESS OF THE SKIN

may be removed by using our

ALMOND CREAM.

It will impart to the daintiest skin an additional delicacy of color and tenture.

25c per Bottle.

We carry a large line of Cold Creams and Toilet Cerates.

RANKE & NUSSBAUM,
Druggists, 88 Calhoun St.

ERREIP

TREATMENT FOR RHEUMATISM BY DR. J. NICHOLS.
For Particulars Call at 168 Broadway

"My Rheumatism was Cured ... by Dr. Menard's Rheumatic ... I have no further use for crut-..."

STRUCK BY TRAIN

FATAL ACCIDENT ON CROSSING NEAR WABASH.

ONE DEAD AND ONE DYING

THIRD PERSON HAS MIRACULOUS ESCAPE.

ENGINE STRUCK A VEHICLE

GENERAL NEWS OF THE STATE OF INDIANA.

Wabash, Ind., Jan. 2.—An engine on the Michigan division of the Big Four, attached to a caboose, and running at rapid speed, struck a vehicle in which Jacob Trick, of Lagro township, his daughter, Miss Farry, and a Mrs. Kelly were riding, eight miles north of Wabash, yesterday afternoon. The accident will result in the death of two persons, Miss Farry Trick having expired of concussion of the brain, while Mr. Trick will not survive. Mr. Trick had driven to the station to convey to his home his daughter and Mrs. Kelly, who had come up on an afternoon train, and the three were proceeding homeward, being caught on the crossing by the southbound engine. Part of the buggy and all of the three occupants landed on the pilot of the engine, which ran some distance before it could be stopped. Engineer Miars an instant before the accident saw it must happen and applied the air and averted his gaze. Trick was jammed up against the front of the boiler, Mrs. Kelly rested against him, while on the draw bar was Miss Trick. The wreck of the buggy was over them all, and had to be torn away before the injured persons could be taken off. Miss Trick had concussion of the brain and a terrible gash over the eye, and lived only a short time after the accident, while Mr. Trick, who was injured internally and suffered concussion of the brain, was found to be hopelessly hurt. Neither he nor his daughter regained consciousness. Mrs. Kelly, though seriously hurt, will recover. A special train from this city took doctors to the scene.

NEGRO SHOT BY MINERS.

Linton, Ind., Jan. 2.—In a fight with a crowd of white miners a negro miner named Hensley was shot to death two miles and a half south of this city last evening. The men, who were employed at the Island City coal mines, quarreled and Hensley became insolent, and it is said struck one of the white miners who recently came here from Kentucky. Half a dozen of his companions took up the fight, attacking Hensley with clubs and knucks. Despite the great odds the negro held his own, wielding a big knife. After Hensley was badly beaten and several of his adversaries received more or less serious knife wounds the men separated and the white miners went to their camp at Island City. The negro went to the home of his father, armed himself, and going to the camp of the white miners renewed the quarrel. Without ceremony the white men, who had secured guns, shot him to death, literally riddling his body with bullets. Officers were sent to the scene of the tragedy immediately, but were unable to gather any information against Hensley's slayers.

SOLDIER DUPED BY FIANCEE.

Indianapolis, Ind., Jan. 2.—James Hicks, of Irvington, a regular in the army when it camped in Porto Rico, met in San Juan a fascinating Australian woman 21 years old who was doing missionary work. He loved the young missionary and they became engaged. Afterward Hicks sent her money to come here and to buy her trousseau. She replied that she preferred being married in San Juan. December 4 Hicks sailed, and when he arrived there found that his fiancee was engaged to two or three others, from all of whom, he says, she had collected nearly $2,000. She said to Hicks that she was "sorry," and Hicks took the next boat for the states. He arrived in Irvington Tuesday.

QUEER MALADY KILLS STOCK.

Crawfordsville, Ind., Jan. 2.—Many cattle are dying in this county from a mysterious disease that resembles blackleg. Many farmers believe there is some kind of poison in the corn stalks upon whichthe animals feed. As a precautionary measure some of the farmers are having their cattle vaccinated. Nothing seems to check the new disease, however, and it always results fatally.

DAIRIES PASS TO NEW HANDS.

Richmond, Ind., Jan. 2.—J. T. Gallatin, repr[illegible]ing an eastern syndi-[illegible] took up opt[illegible] on-cured on five dairies, Centerville, Williamsburg, Webster, Fountain City, Indianapolis and other points, the properties passing to the new owners. It is understood that the business will be continued as heretofore. The new owners have mortgaged the properties to an eastern house for $500,000.

SUES HER MOTHER-IN-LAW.

Shoals, Ind., Jan. 2.—Mrs. Attie Mallott brings suit in the Martin circuit court against her mother-in-law, Mrs. Harriet E. Mallott, for $5,000 damages for separating her from her husband by threats to disinherit him if he did not leave her. The parties move in the best society at Trinity Springs and Mrs. Harriett E. Mallott is quite wealthy.

AGED FARMER KILLED.

Kendallville, Ind., Jan. 2.—Jacob Deeds, an aged and respected farmer, residing four miles north of Helmer, went to the freight house in that place yesterday afternoon to take home a new heavy lumber wagon, lately purchased by him. In doing so his team became frightened and ran away. Mr. Deeds was thrown under the wagon, which passed over him, the wheels crushing his skull, killing him instantly.

ROME CITY MAN DEAD.

Rome City, Ind., Jan. 2.—Cyrenus Highbargin, one of the oldest citizens of this place, died Tuesday afternoon after an extended illness at the age of 83 years.

FIGHT FOR HIS LIFE.

Goshen, Ind., Jan. 2.—Ora Strine, who will soon be called upon to defend himself on a charge of murdering his wife, Alice Cochran Strine, at the Cochran home, Elkhart, is gradually recovering from the wound in his throat. Strine has told his story to Attorney Anthony Deahle, who will defend him. It is said the defense will claim Strine's wife attempted to murder him, then committed suicide.

STRICKEN AT A FUNERAL.

Goshen, Ind., Jan. 2.—While attending the funeral of Martin Greenewalt in Wakarusa yesterday afternoon Mrs. Moses Martin, residing west of Goshen, was overcome with a stroke of apoplexy and expired in a short time. She was sixty years old and is survived by five children.

DEATH OF DR. SPEICHER.

Peru, Ind., Jan. 2.—Dr. Speicher, who assumed charge of the Dunkards' aged and orphans' home at Mexico, this county, died yesterday, aged forty-two years, from pneumonia. Dr. Speicher was a prominent Dunkard, coming here from North Manchester, Ind. His remains will be taken to Chicago for burial.

MR. CHOATE RETIRES.

New York, Jan. 2.—After a continuous service of nearly half a century in the law firm of Evarts, Choate & Beeman, Joseph H. Choate has withdrawn and temporarily, at least, will discontinue the practice of law. Mr. Choate communicated his intentions to his associates some time ago, giving his reason that his duties of state as ambassador from the United States to England prevented his active participation in the affairs of the partnership for the last two years and that these duties would consume so much of his time for several years to come that it would be ispossible for him to pursue his law practice. Another reason cited was that the recent deaths of William M. Evarts, Charles C. Beeman and Prescott Hall Butler would necessitate a change in the firm name and he urged that such should be done.

EUGENE CARTER DEAD.

Chicago, Jan. 2.—Eugene Carter, the billiard expert, died here today of lung trouble, aged forty-eight. He had been ill since September. Mr. Carter's fame at three-cushion caroms and as a fancy-shot player was worldwide, he having played several matches in London and Paris and taken a prominent part in many tournaments in New York and Chicago. His earlier years were spent in Toledo and Cleveland.

TO CURE A COLD IN ONE DAY
Take Laxative Bromo Quinine Tablets. All druggists refund the money if it fails to cure. E. W. Grove's signature is on each box. 25c. 12-28-tu-th-3m

Mrs. D. D. Weisell and Mrs. J. G. Weisell are home from a visit with relatives in Chicago.

E. W. Grove

This signature is on every box of the genuine **Laxative Bromo-Quinine** Tablets the remedy that cures a cold in one day

Mrs. B. G. Fisher and children are at Bluffton the guests of Mrs. Fisher's parents, Mr. and Mrs. Henry Kovar.

OUTGROWTH OF EXPANSION

NEED FOR INTERNATIONAL BANKS IN ORIENT.

Gen. Thomas H. Hubbard Explains the Institutions to be Founded in the Far East.

New York, Jan. 2.—The plans of the International Banking corporation, which has been named by the president as repository for the portion of the Chinese indemnity due to the United States, hae been explained by Gen. Thomas H. Hubbard, the president of the board of directors of the new corporation. He says that after the Philippine agency is established, other branches will be instituted in the principal cities of the new insular possessions of the United States. The ultimate purpose is that the entire orient and South and Central America shall be comprehended by the operations of the bank.

"All of this is but the natural outgrowth of the commercial and territorial expansion of the United States," continued General Hubbard. "Heretofore there has been no particular need in the United States for a banking institution doing an international business, but since the Spanish war and the tremendous trade of recent years with South America and the promise of a constantly increasing commerce with China and the orient, the necessity for just such an institution as this has developed.

"Heretofore all of the exchange with foreign countries has been handled by the banks of Berlin and London. There are a number of international banks in these cities. It will be the purpose of the International Banking corporation to secure as much as possible of the exchange business heretofore handled by these foreign banks with which this country is concerned."

So far comparatively little has been done by the new bank, its charter by special enactment of the Connecticut legislature having been obtained only last June. General Hubbard said that a branch would be established in New York city, although the bank here would not be for purposes of deposit, exchange alone being handled. This New York bank is to be a sort of clearing house for the various branches controlled by the main institution. The reason why the charter was obtained in Connecticut, according to General Hubbard, is found in the fact that the laws of that state are unusually liberal to banking institutions.

Lee Ivans is home from a visit in Lebanon, Ohio.

BEWARE OF OINTMENTS FOR CATARRH THAT CONTAIN MERCURY,

as mercury will surely destroy the sense of smell and completely derange the whole system when entering it through the mucous surfaces. Such articles should never be used except on prescriptions from reputable physicians, as the damage they will do is ten fold to the good you can possibly derive from them. Hall's Catarrh Cure, manufactured by F. J. Cheney & Co., Toledo, O., contains no mercury, and is taken internally, acting directly upon the blood and mucous surfaces of the system. In buying Hall's Catarrh Cure be sure you get the genuine. It is taken internally, and made in Toledo, Ohio, by F. J. Cheney and Co. Testimonials free. Sold by Druggists, price, 75c. per bottle. Hall's Family Pills are the best.

WATCH ST. LOUIS.

The Greatest World's Fair the world has ever seen will be held at St. Louis in 1903. To keep in touch with the work of preparation for this great World's Fair and to get all the news of all the Earth, every reading person should at once subscribe for the great newspaper of St. Louis, the GLOBE-DEMOCRAT. It stands preeminent and alone among American newspapers, and acknowledges no equal or rival. Its circulation extends to every state and territory of the Union, to Canada and Mexico, and to every part of the World where there are readers of the English language. It ought to be in your home during the coming year. Se advertisement elsewhere in this issue. 28-eod-3t

Postmaster Palmer

of So. Glen Falls, N. Y., describes a condition which thousands of men and women find identical with theirs. Read what he says, and note the similarity of your own case. Write to him, enclosing stamped addressed envelope for reply, and get a personal corroboration of what is here given. He says regarding

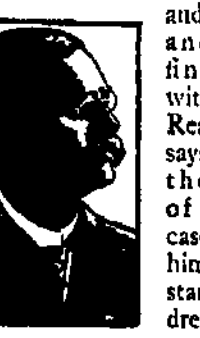

L. D. Palmer.

Dr. Miles' Heart Cure:

"I suffered agonizing pain in the left breast and between my shoulders from heart trouble. My heart would palpitate, flutter, then skip beats, until I could no longer lie in bed. Night after night I walked the floor, for to lie down would have meant sudden death. My condition seemed almost hopeless when I began taking Dr. Miles' Heart Cure, but it helped me from the first. Later I took Dr. Miles' Nervine with the Heart Cure and the effect was astonishing. I earnestly implore similar sufferers to give these remedies a trial."

Sold by all Druggists on guarantee.

Dr. Miles Medical Co., Elkhart, Ind.

ALL THE YEAR

You may have Xmas all the year if you own a

GOOD PIANO.

We can sell you the Best Pianos made on easy payments. See them and get prices.

Guy Conklin,
Opp. Cathedral. 156½ Calhoun.

...AFTER ALL...

There's no more acceptable present to give her than an Angora cat—what woman would not appreciate one of these magnificent, queenly animals?

ANGORAS
This is the pearl of household pets—beautiful, rare, gentle. I have just received an importation of the finest genuine Angoras ever brought to this country.

SINGING CANARIES
If you care to buy a canary at a department store that's your lookout—nobody to blame but yourself. If you want to buy a canary that will sing, that is healthy and hardy, you had better come to me. Why? Because I am the largest importer of genuine Hartz Mountain birds.

TALKING PARROTS
A parrot that doesn't talk is an expensive, not to say useless, investment. If, by accident, I should sell a parrot that wouldn't talk I'd like the purchaser to bring it back and exchange it for one that will.

PUPPIES
Something wrong with the boy or girl who wouldn't be pleased with a pup for Christmas. I have good fox terriers, St. Bernards, Spaniels and other species. Prices to suit.

DOGS
Finely bred animals of all varieties—hunters, house dogs, companions.

ALL KINDS
of birds, fish and animals, all kinds of supplies. Illustrated catalogue mailed for the asking.

HOPE, 35 North 9th Street, Philadelphia, Pa.

..Troy Laundry..

Our process is the very latest, up-to-date, and we are always the first to adopt the new devices for improving our methods and grade of finished work. If not a patron already, try us and be convinced. Both 'phones. 160. 48 and 50 Pearl street.

F. L. Jones & Co., Props.

NEW STORE! NEW GOODS! NEW PRICES!

Holiday Presents, Easy Payments.

Carpets, Smyrna Rugs, Lace Curtains, Tapestry Curtains, Lace Bed Sets, Parlor Lamps, Dinner Sets, Toilet Sets, Photograph Albums, Parlor, Office and Kitchen Clocks, Clothes Wringers, Carpet Sweepers, Silver Knives, Forks and Spoons, and other articles of Household Furniture.

Good sold at very low prices for cash, or on easy weekly or monthly payments. Everybody come and see us.

CANVASSERS WANTED.

HOUSE FURNISHING COMPANY.
58 Clinton St., First Door South of the Foster Furniture Company.

..GET A NEW GRIP..

The new year is here. It's high time to swear off for the 1902nd time and "get a new grip."

Get it here and it won't go back on you. We have an elegant line to pick from. Any price you can afford. Satchels or Suit Cases.

Bohne & Bro., 84 and 252 Calhoun St.

An Honest Doctor

AND

Eminent Specialist.

D. W. Tucker, A. M. M. D.

INDIANA MEDICAL AND SURGICAL INSTITUTE.

The Oldest, the Largest, and the Best —Thirty Years' Experience.

Many Imitators, But no Equal.

Permit us to call the attention of our readers to the important fact that there are three essential steps in the successful treatment of disease. First, a correct diagnosis; second, the selection of the proper remedies in their best possible form, and third, a thorough knowledge of knowing how to prepare these remedies and their physiological effects upon the human body, in order to effect a cure. In the three above named facts Dr. D. W. Tucker has no equal in the state of Indiana. He has treated many thousands of cases within the last Thirty Years.

If one fourth of the people that are now in the cemetery had consulted and been treated by some good Specialist in place of their family doctor, they would have lived twenty years longer. Only a Specialist, who thoroughly understands Chronic Diseases, can treat them successfully. Dr. Tucker is without doubt the ablest specialist in this state and has treated and cured more cases of Chronic and Private Diseases than all the other Specialists in this state combined.

A doctor that has restored thousands to health, and can produce undeniable proof of the fact, must be regarded with respect. This is the record of Dr. Tucker, which cannot be equaled by any other specialist in the United States. His success is the result of THIRTY YEARS of careful study, extensive research, observation and remarkable experience in the treatment and cure of thousands of chronic and private diseases of the Brain, Heart, Lungs, Liver, Kidneys, Bladder, Rectum, Gleet, Impotency, Nervous Diseases, Catarrh, Piles, Varicocele, Strictures, and all private diseases of both sexes. If Dr. Tucker cannot cure you no other specialist in the United States can. He has deposited in bank ONE THOUSAND DOLLARS that he has treated more cases of chronic diseases and performed more remarkable cures than any THREE SPECIALISTS in the State of Indiana. He will not deceive you, and guarantees to cure every case he takes for treatment. He is vouched for by the best banks and citizens of the state.

The only Master Specialist in the State of Indiana can be found only at the Indiana Medical and Surgical Institute, at No. 10 West Wayne street. Call or address,

Dr. D. W. Tucker,
Fort Wayne, Ind.

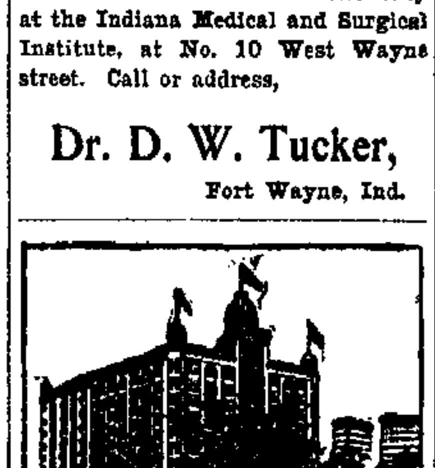

HOTEL EMPIRE.

BROADWAY & 63D ST. N. Y. CITY
ABSOLUTELY FIREPROOF.
SUMMER RATES.
$1.00 Per Day Upward.

From Grand Central Station take 7th Ave. and Broadway cars, seven minutes to Empire.

From the Fall River Boats take the 9th Ave. Elevated to 59th Street, from which Hotel is one minute's walk.

Within ten minutes of amusement and shopping centres. All cars pass the Empire.

Send postal for descriptive booklet.

W. JOHNSON QUINN, Prop.

Try The Sentinel Column.

Money! Money! Money!

REDUCED RATES

The Tri-State Building and Loan Association has reduced its rates to borrowing members.

THIS MAKES THE NEW PLANS THE CHEAPEST INSTALLMENT PLAN offered to the borrowing public. You cannot afford to borrow on any other plan.

Call at office for particulars.

INVESTMENTS.

Interest paid on any amount deposited with the association if left 60 days.

Tri-State Building and Loan Ass'n.,
Cor. Berry and Court Sts.

MASONIC TEMPLE.

THURSDAY, JAN. 2,

Broadhurst's Farce,

"Th Wrong, Mr. Wright."

John Allison as Seymour Sites.

Prices, 25c to $1.00.

Seats Tuesday.

MASONIC TEMPLE.
EXTRA.
FRIDAY, JAN. 3, 1902.

The Musical Event of the Season.

Mr. Samuel Rork presents George W. Lederer's tremendous trans-Atlantic Triumph, direct from the Shaftesbury Theater, London.

The Musical Extravaganza,

"The CASINO GIRL."

Book by Harry B. Smith. Music by Ludwig Englander.

400 performances at the New York Casino. 300 nights at the Shaftesbury, London.

...COMPANY OF 60...

The original New York and London company in its entirety will be presented in this city.

PRICES

Parquet and three rows circle, $1.50, balance circle, $1.00; balcony, 75c and 50c. Admission balcony, 25 cents.

MASONIC TEMPLE

SATURDAY, MATINEE AND NIGHT, JANUARY 4.

"ALVIN JOSLIN."

Prices, Matinee, Children 10c, Adults 25c. Night, 10, 20, 30 and 50 cents.

MASONIC TEMPLE......

MONDAY, JAN. 6,

HOWARD KYLE

Presents Clyde Fitch's Great American Play,

NATHAN HALE

Box office opens Friday. Prices, 25c, 50c, 75c, $1.00 and $1.50.

WEATHER MAN PREDICTS....

COLD WAVE......
SAVE FUEL AND HEALTH
BY USING.......

ECLIPSE SPRING and CHECK.

Door

stands open—cold gets in — ECLIPSE CHECK AND SPRING closes it — keeps drafts out. Sold by
F. M. SMITH & CO., No. 22 Calhoun Street.

W. H. JOHNSTON
OSTEOPATH

Has moved to his new location, office rooms 24, 25, 26 Bass block, over First National bank. Has practiced over two years in Fort Wayne and can give the best of references. Licensed by the Indiana State Medical board and registered, to treat acute and chronic diseases. The only graduate of American School of Osteopathy, Kirksville, Mo., practicing in this city and immediate vicinity. Examination free Tuesday and Friday p. m. Home Phone, Office 1096, [illegible] 1684.

NewspaperARCHIVE.com

IN HIGH REPUTE.

THE GREAT AUTHOR AND PHYSICIAN, DR. A. W. CHASE, IS REMEMBERED IN FORT WAYNE.

All over the world Dr. A. W. Chase's recipe book is known as also in many parts of this country his skill as a physician and from the great success of his medicines the name will be handed down from generation to generation. Attempts are often made to sell other medicines over the reputation of the doctor—some go so far as to use the name "Chase," but they dare not use the initials A. W., portrait or signature which is borne on every box of the genuine, the kind referred to by Mrs. H. O. Russell, of No. 122 Gizely St., Fort Wayne, Ind. who says:

"I was nervous, weak, run down and sleeping poorly, all due to the nerves. Past experience taught me Dr. A. W. Chase's medicines were all good and I got his Nerve Pills at Meyer Bros. & Co.'s drug store, No. 14 Calhoun St. They are no exceptions they cured the trouble, gave me strength, restful sleep and made the nerves steady. I am as a consequence delighted with the medicine."

Dr. A. W. Chase's Nerve Pills are sold at 50c a box at dealers or Dr. A. W. Chase Medicine Co., Buffalo, N. Y. See that portrait and signature of A. W. Chase, M. D., are on every package.

Borrow From Us

WE LOAN MONEY.

Perhaps you do not know just how to get or where to go for a little money. This partially explains.

We make loans of $10, $20, $30, $50, $100 on furniture, pianos, horses and buggies, wagons, etc.

Everything left in your possession and you have the use of the money and property. We give you from 1 to 12 months to pay the money back and the payments are so small you scarcely notice it. All our dealings private and confidential. Our manner of doing business fully explained if you will call at the office.

INDIANA MORTGAGE LOAN CO.,

Room 3, Arcade, upstairs. Home phone 985.

Open Saturday evening from 7 to 9 o'clock.

NONE SUCH

"TRULY NAMED."

There is none such mince meat as the juicy and fruity

NONE SUCH MINCE MEAT

It is honestly made and cleanly sold. Compressed into air-tight, water-proof, cardboard packages, 10 cents. Makes two large (or three small) pies. *Never sold in bulk.* Tell us if your grocer won't supply you.

Merrell-Soule Co., Syracuse, N.Y.

WILD'S DELICIOUS CANDY-FLAVORS AT ALL GROCERS.

CHAPPING, REDNESS AND ROUGHNESS OF THE SKIN

may be removed by using our

ALMOND CREAM.

It will impart to the daintiest skin an additional delicacy of color and texture.

25c per Bottle.

We carry a large line of Cold Creams and Toilet Cerates.

RANKE & NUSSBAUM, Druggists, 88 Calhoun St.

ERREIP

TREATMENT FOR RHEUMATISM BY

DR. J. NICHOLS.

For Particulars Call at 168 Broadway

"My Rheumatism was Cured by using Dr. Menard's Rheumatic Bottles and I have no further use for crutches." Thousands of equally strong testimonials. 30-6 weeks' treatment $1.00. Cure guaranteed or money refunded. At leading druggists, or sent prepaid by Rheumatic Relief Co. Lake & Clark Sts., Chicago. One Week's Treatment Free.

STRUCK BY TRAIN

FATAL ACCIDENT ON CROSSING NEAR WABASH.

ONE DEAD AND ONE DYING

THIRD PERSON HAS MIRACULOUS ESCAPE.

ENGINE STRUCK A VEHICLE

GENERAL NEWS OF THE STATE OF INDIANA.

Wabash, Ind., Jan. 2.—An engine on the Michigan division of the Big Four, attached to a caboose, and running, at rapid speed, struck a vehicle in which Jacob Trick, of Lagro township, his daughter, Miss Fatty, and a Mrs. Kelly were riding, eight miles north of Wabash, yesterday afternoon. The accident will result in the death of two persons, Miss Fatty Trick having expired of concussion of the brain, while Mr. Trick will not survive. Mr. Trick had driven to the station to convey to his home his daughter and Mrs. Kelly, who had come up on an afternoon train, and the three were proceeding homeward, being caught on the crossing by the southbound engine. Part of the buggy and all of the three occupants landed on the pilot of the engine, which ran some distance before it could be stopped. Engineer Miars an instant before the accident saw it must happen and applied the air and averted his gaze. Trick was jammed up against the front of the boiler, Mrs. Kelly rested against him, while on the drawbar was Miss Trick. The wreck of the buggy was over them all, and had to be torn away before the injured persons could be taken off. Miss Trick had concussion of the brain and a terrible gash over the eye, and lived only a short time after the accident, while Mr. Trick, who was injured internally and suffered concussion of the brain, was found to be hopelessly hurt. Neither he nor his daughter regained consciousness. Mrs. Kelly, though seriously hurt, will recover. A special train from this city took doctors to the scene.

NEGRO SHOT BY MINERS.

Linton, Ind., Jan. 2.—In a fight with a crowd of white miners a negro miner named Hensley was shot to death two miles and a half south of this city last evening. The men, who were employed at the Island City coal mines, quarreled and Hensley became insolent, and it is said struck one of the white miners who recently came here from Kentucky. Half a dozen of his companions took up the fight, attacking Hensley with clubs and knucks. Despite the great odds the negro held his own, wielding a big knife. After Hensley was badly beaten and several of his adversaries received more or less serious knife wounds the men separated and the white miners went to their camp at Island City. The negro went to the home of his father, armed himself, and going to the camp of the white miners renewed the quarrel. Without ceremony the white men, who had secured guns, shot him to death, literally riddling his body with bullets. Officers were sent to the scene of the tragedy immediately, but were unable to gather any information against Hensley's slayers.

SOLDIER DUPED BY FIANCEE.

Indianapolis, Ind., Jan. 2.—James Hicks, of Irvington, a regular in the army when it camped in Porto Rico, met in San Juan a fascinating Australian woman 21 years old who was doing missionary work. He loved the young missionary and they became engaged. Afterward Hicks sent her money to come here and to buy her trousseau. She replied that she preferred being married in San Juan. December 4 Hicks sailed, and when he arrived there found that his fiancee was engaged to two or three others, from all of whom, he says, she had collected nearly $2,000. She said to Hicks that she was "sorry," and Hicks took the next boat for the states. He arrived in Irvington Tuesday.

QUEER MALADY KILLS STOCK.

Crawfordsville, Ind., Jan. 2. Many cattle are dying in this county from a mysterious disease that resembles blackleg. Many farmers believe there is some kind of poison in the corn stalks upon which the animals feed. As a precautionary measure some of the farmers are having their cattle vaccinated. Nothing seems to check the new disease, however, and it always results fatally.

DAIRIES PASS TO NEW HANDS.

Richmond, Ind., Jan. 2. J. T. Gallatin, representing an eastern syndicate, yesterday took up options secured on five dairies, Centerville, Williamsburg, Webster, Fountain City, Indianapolis and other points, the properties passing to the new owners. It is understood that the business will be continued as heretofore. The new owners have mortgaged the properties to an eastern house for $500,000.

SUES HER MOTHER-IN-LAW.

Shoals, Ind., Jan. 2.—Mrs. Attie Mallott brings suit in the Martin circuit court against her mother-in-law, Mrs. Harriet E. Mallott, for $5,000 damages for separating her from her husband by threats to disinherit him if he did not leave her. The parties move in the best society at Trinity Springs and Mrs. Harriett E. Mallott is quite wealthy.

AGED FARMER KILLED.

Kendallville, Ind., Jan. 2.—Jacob Deeds, an aged and respected farmer, residing four miles north of Helmer, went to the freight house in that place yesterday afternoon to take home a new heavy lumber wagon, lately purchased by him. In doing so his team became frightened and ran away. Mr. Deeds was thrown under the wagon, which passed over him, the wheels crushing his skull, killing him instantly.

ROME CITY MAN DEAD.

Rome City, Ind., Jan. 2.—Cyrenus Highburgin, one of the oldest citizens of this place, died Tuesday afternoon after an extended illness at the age of 83 years.

FIGHT FOR HIS LIFE.

Goshen, Ind., Jan. 2.—Ora Strine, who will soon be called upon to defend himself on a charge of murdering his wife, Alice Cochran Strine, at the Cochran home, Elkhart, is gradually recovering from the wound in his throat. Strine has told his story to Attorney Anthony Deahle, who will defend him. It is said the defense will claim Strine's wife attempted to murder him, then committed suicide.

STRICKEN AT A FUNERAL.

Goshen, Ind., Jan. 2.—While attending the funeral of Martin Greenewalt in Wakarusa yesterday afternoon Mrs. Moses Martin, residing west of Goshen, was overcome with a stroke of apoplexy and expired in a short time. She was sixty years old and is survived by five children.

DEATH OF DR. SPEICHER.

Peru, Ind., Jan. 2.—Dr. Speicher, who assumed charge of the Dunkards' aged and orphans' home at Mexico, this county, died yesterday, aged forty-two years, from pneumonia. Dr. Speicher was a prominent Dunkard, coming here from North Manchester, Ind. His remains will be taken to Chicago for burial.

MR. CHOATE RETIRES.

New York, Jan. 2.—After a continuous service of nearly half a century in the law firm of Evarts, Choate & Beeman, Joseph H. Choate has withdrawn and temporarily, at least, will discontinue the practice of law. Mr. Choate communicated his intentions to his associates some time ago, giving his reason that his duties of state as ambassador from the United States to England prevented his active participation in the affairs of the partnership for the last two years and that these duties would consume so much of his time for several years to come that it would be ispossible for him to pursue his law practice. Another reason cited was that the recent deaths of William M. Evarts, Charles C. Beeman and Prescott Hall Butler would necessitate a change in the firm name and he urged that such should be done.

EUGENE CARTER DEAD.

Chicago, Jan. 2.—Eugene Carter, the billiard expert, died here today of lung trouble, aged forty-eight. He had been ill since September. Mr. Carter's fame at three-cushion carams and as a fancy-shot player was worldwide, he having played several matches in London and Paris and taken a prominent part in many tournaments in New York and Chicago. His earlier years were spent in Toledo and Cleveland.

TO CURE A COLD IN ONE DAY

Take Laxative Bromo Quinine Tablets. All druggists refund the money if it fails to cure. E. W. Grove's signature is on each box. 25c 12-25-tu-th-3m

Mrs. D. D. Weisell and Mrs. J. G. Weisell are home from a visit with relatives in Chicago.

E. W. Grove

This signature is on every box of the genuine Laxative Bromo-Quinine Tablets the remedy that cures a cold in one day

M. B. G. Fisher and children are at Bluffton the guests of Mrs. Fisher's parents, Mr. and Mrs. Henry Kower.

OUTGROWTH OF EXPANSION

NEED FOR INTERNATIONAL BANKS IN ORIENT.

Gen. Thomas H. Hubbard Explains the Institutions to be Founded in the Far East.

New York, Jan. 2.—The plans of the International Banking corporation, which has been named by the president as repository for the portion of the Chinese indemnity due to the United States, has been explained by Gen. Thomas H. Hubbard, the president of the board of directors of the new corporation. He says that after the Philippine agency is established, other branches will be instituted in the principal cities of the new insular possessions of the United States. The ultimate purpose is that the entire orient and South and Central America shall be comprehended by the operations of the bank.

"All of this is but the natural outgrowth of the commercial and territorial expansion of the United States," continued General Hubbard. "Heretofore there has been no particular need in the United States for a banking institution doing an international business, but since the Spanish war and the tremendous trade of recent years with South America and the promise of a constantly increasing commerce with China and the orient, the necessity for just such an institution as this has developed.

"Heretofore all of the exchange with foreign countries has been handled by the banks of Berlin and London. There are a number of international banks in these cities. It will be the purpose of the International Banking corporation to secure as much as possible of the exchange business heretofore handled by these foreign banks with which this country is concerned."

So far comparatively little has been done by the new bank, its charter by special enactment of the Connecticut legislature having been obtained only last June. General Hubbard said that a branch would be established in New York city, although the bank here would not be for purposes of deposit, exchange alone being handled. This New York bank is to be a sort of clearing house for the various branches controlled by the main institution. The reason why the charter was obtained in Connecticut, according to General Hubbard, is found in the fact that the laws of that state are unusually liberal to banking institutions.

Lee Ivens is home from a visit in Lebanon, Ohio.

BEWARE OF OINTMENTS FOR CATARRH THAT CONTAIN MERCURY

as mercury will surely destroy the sense of smell and completely derange the whole system when entering it through the mucous surfaces. Such articles should never be used except on prescriptions from reputable physicians, as the damage they will do is ten fold to the good you can possibly derive from them. Hall's Catarrh Cure, manufactured by F. J. Cheney & Co., Toledo, O., contains no mercury, and is taken internally, acting directly upon the blood and mucous surfaces of the system. In buying Hall's Catarrh Cure be sure you get the genuine. It is taken internally, and made in Toledo, Ohio, by F. J. Cheney and Co. Testimonials free. Sold by Druggists, price, 75c. per bottle. Hall's Family Pills are the best.

WATCH ST. LOUIS.

The Greatest World's Fair the world has ever seen will be held at St. Louis in 1903. To keep in touch with the work of preparation for this great World's Fair and to get all the news of all the Earth, every reading person should at once subscribe for the great newspaper of St. Louis, the GLOBE-DEMOCRAT. It stands preeminent and alone among American newspapers, and acknowledges no equal or rival. Its circulation extends to every state and territory of the Union, to Canada and Mexico, and to every part of the World where there are readers of the English language. It ought to be in your home during the coming year. See advertisement elsewhere in this issue. 28-eod-3t

Postmaster Palmer

of So. Glen Falls, N. Y., describes a condition which thousands of men and women find identical with theirs. Read what he says, and note the similarity of your own case. Write to him, enclosing stamped addressed envelope for reply, and get a personal corroboration of what is here given. He says regarding

L. D. Palmer.

Dr. Miles' Heart Cure:

"I suffered agonizing pain in the left breast and between my shoulders from heart trouble. My heart would palpitate, flutter, then skip beats, until I could no longer lie in bed. Night after night I walked the floor, for to lie down would have meant sudden death. My condition seemed almost hopeless when I began taking Dr. Miles' Heart Cure, but it helped me from the first. Later I took Dr. Miles' Nervine with the Heart Cure and the effect was astonishing. I earnestly implore similar sufferers to give these remedies a trial."

Sold by all Druggists on guarantee.

Dr. Miles Medical Co., Elkhart, Ind.

ALL THE YEAR

You may have Xmas all the year if you own a

GOOD PIANO.

We can sell you the Best Pianos made on easy payments. See them and get prices.

Guy Conklin,

Opp. Cathedral. 150½ Calhoun.

...AFTER ALL...

There's no more acceptable present to give her than an Angora cat—what woman would not appreciate one of these magnificent, queenly animals?

ANGORAS

This is the pearl of household pets—beautiful, rare, gentle. I have just received an importation of the finest genuine Angoras ever brought to this country.

SINGING CANARIES

If you care to buy a canary at a department store that's your lookout—nobody to blame but yourself. If you want to buy a canary that will sing, that is healthy and hardy, you had better come to me. Why? Because I am the largest importer of genuine Hartz Mountain birds.

TALKING PARROTS

A parrot that doesn't talk is an expensive, not to say useless, investment. If, by accident, I should sell a parrot that wouldn't talk I'd like the purchaser to bring it back and exchange it for one that will.

PUPPIES

Something wrong with the boy or girl who wouldn't be pleased with a pup for Christmas. I have good fox terriers, St. Bernards, Spaniels and other species. Prices to suit.

DOGS

Finely bred animals of all varieties—hunters, house dogs, companions.

ALL KINDS

of birds, fish and animals, all kinds of supplies. Illustrated catalogue mailed for the asking.

HOPE, 35 North 9th Street, Philadelphia, Pa.

..Troy Laundry..

Our process is the very latest, up-to-date, and we are always the first to adopt the new devices for improving our methods and grade of finished work. If not a patron already, try us and be convinced. Both 'phones. 160. 48 and 50 Pearl street.

F. L. Jones & Co., Props.

NEW STORE! NEW GOODS! NEW PRICES!

Holiday Presents, Easy Payments.

Carpets, Smyrna Rugs, Lace Curtains, Tapestry Curtains, Lace Bed Sets, Parlor Lamps, Dinner Sets, Toilet Sets, Photograph Albums, Parlor, Office and Kitchen Clocks, Clothes Wringers, Carpet Sweepers, Silver Knives, Forks and Spoons, and other articles of Household Furniture.

Good sold at very low prices for cash, or on easy weekly or monthly payments. Everybody come and see us.

CANVASSERS WANTED.

HOUSE FURNISHING COMPANY.

58 Clinton St., First Door South of the Foster Furniture Company.

..GET A NEW GRIP..

The new year is here. It's high time to swear off for the 1962nd time and "get a new grip."

Get it here and it won't go back on you. We have an elegant line to pick from. Any price you can afford. Satchels or Suit Cases.

Bohne & Bro., 84 and 252 Calhoun St.

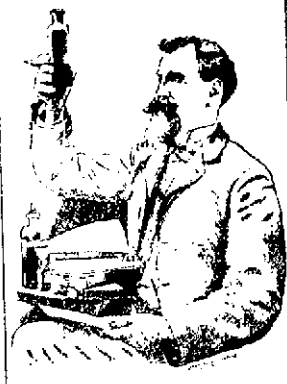

An Honest Doctor

AND

Eminent Specialist.

D. W. Tucker, A. M. M. D.

INDIANA MEDICAL AND SURGICAL INSTITUTE.

The Oldest, the Largest, and the Best —Thirty Years' Experience.

Many Imitators, But no Equal.

Permit us to call the attention of our readers to the important fact that there are three essential steps in the successful treatment of disease. First, a correct diagnosis; second, the selection of the proper remedies in their best possible form, and third, a thorough knowledge of knowing how to prepare these remedies and their physiological effects upon the human body, in order to effect a cure. In the three above named facts Dr. D. W. Tucker has no equal in the state of Indiana. He has treated many thousands of cases within the last Thirty Years.

If one fourth of the people that are now in the cemetery had consulted and been treated by some good Specialist in place of their family doctor, they would have lived twenty years longer. Only a Specialist, who thoroughly understands Chronic Diseases, can treat them successfully. Dr. Tucker is without doubt the ablest specialist in this state and has treated and cured more cases of Chronic and Private Diseases than all the other Specialists in this state combined.

A doctor that has restored thousands to health, and can produce undeniable proof of the fact, must be regarded with respect. This is the record of Dr. Tucker, which cannot be equaled by any other specialist in the United States. His success is the result of THIRTY YEARS of careful study, extensive research, observation and remarkable experience in the treatment and cure of thousands of chronic and private diseases of the Brain, Heart, Lungs, Liver, Kidneys, Bladder, Rectum, Gleet, Impotency, Nervous Diseases, Catarrh, Piles, Varicocele, Strictures, and all private diseases of both sexes. If Dr. Tucker cannot cure you no other specialist in the United States can. He has deposited in bank ONE THOUSAND DOLLARS that he has treated more cases of chronic diseases and performed more remarkable cures than any THREE SPECIALISTS in the State of Indiana. He will not deceive you, and guarantees to cure every case he takes for treatment. He is vouched for by the best banks and citizens of the state.

The only Master Specialist in the State of Indiana can be found only at the Indiana Medical and Surgical Institute, at No. 10 West Wayne street. Call or address,

Dr. D. W. Tucker,

Fort Wayne, Ind.

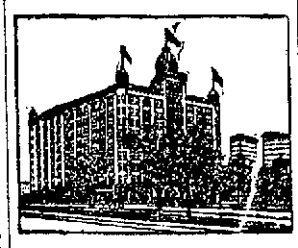

HOTEL EMPIRE.

BROADWAY & 63D ST. N. Y. CITY

ABSOLUTELY FIREPROOF.

SUMMER RATES.

$1.00 Per Day Upward.

From Grand Central Station take 7th Ave. and Broadway cars, seven minutes to Empire.

From the Fall River Boats take the 9th Ave. Elevated to 59th Street, from which Hotel is one minute's walk.

Within ten minutes of amusement and shopping centres. All cars pass the Empire.

Send postal for descriptive booklet.

W. JOHNSON QUINN, Prop.

Try The Sentinel Want Column.

Money! Money! Money!

REDUCED RATES

The Tri-State Building and Loan Association has reduced its rates to borrowing members.

THIS MAKES THE NEW PLANS THE CHEAPEST INSTALLMENT PLAN offered to the borrowing public. You cannot afford to borrow on any other plan.

Call at office for particulars.

INVESTMENTS.

Interest paid on any amount deposited with the association if left 60 days.

Tri-State Building and Loan Ass'n.,

Cor. Berry and Court Sts.

MASONIC TEMPLE.

THURSDAY, JAN. 2,

Broadhurst's Farce,

"Th Wrong, Mr. Wright."

John Allison as Seymour Sites.

Prices, 25c to $1.00.

Seats Tuesday.

MASONIC TEMPLE.

EXTRA.

FRIDAY, JAN. 3, 1902.

The Musical Event of the Season.

Mr. Samuel Rork presents George W. Lederer's tremendous trans-Atlantic Triumph, direct from the Shaftesbury Theater, London.

The Musical Extravaganza,

"The CASINO GIRL."

Book by Harry B. Smith. Music by Ludwig Englander.

400 performances at the New York Casino. 300 nights at the Shaftesbury, London.

...COMPANY OF 60...

The original New York and London company in its entirety will be presented in this city.

PRICES

Parquet and three rows circle, $1.50, balance circle, $1.00; balcony, 75c and 50c. Admission balcony, 25 cents.

MASONIC TEMPLE

SATURDAY, MATINEE AND NIGHT, JANUARY 4.

"ALVIN JOSLIN."

Prices, Matinee, Children 10c, Adults 25c. Night, 10, 20, 30 and 50 cents.

MASONIC TEMPLE.....

MONDAY, JAN. 6,

HOWARD KYLE

Presents Clyde Fitch's Great American Play,

NATHAN HALE

Box office opens Friday. Prices, 25c, 50c, 75c, $1.00 and $1.50.

WEATHER MAN PREDICTS....

COLD WAVE.....

SAVE FUEL AND HEALTH BY USING.....

ECLIPSE SPRING and CHECK.

Door

stands open—cold gets in — ECLIPSE CHECK AND SPRING closes it — keeps drafts out. Sold by

F. M. SMITH & CO., No. 22 Calhoun Street.

W. H. JOHNSTON

OSTEOPATH

Has moved to his new location, office rooms 24, 25, 26 Bass block, over First National bank. Has practiced over two years in Fort Wayne and can give the best of references. Licensed by the Indiana State Medical board and registered, to treat acute and chronic diseases. The only graduate of American School of Osteopathy, Kirksville, Mo., practicing in this city and immediate vicinity. Examination free Tuesday and Friday p. m. Home Phone Office 1529, residence 1654. dec4-tf

COPYRIGHT 1900 BY THE PROCTER & GAMBLE CO. CINCINNATI

SWEET RESTORERS.

SLEEP cannot be imitated except in appearance, neither can Ivory Soap. There are other white soaps that look like Ivory Soap, this is a penalty which it pays for its great success. But you are not deceived, there is only one Ivory, the others are imitations of its perfections.

99 44/100 PER CENT. PURE.

CHURCH OFFICERS ELECTED.

The following officers of the West Creighton Avenue Church of Christ were elected at the annual meeting: Secretary, W. A. Kelsey; treasurer, A. F. Bowman; elders, A. F. Bowman, F. M. Rousseau; deacons, J. N. Broom, W. A. Kelsey, H. A. Zwahlen, B. Lytle, Mr. Dygert, W. Rousseau, H. Drummond, L. Pfeiffer; trustees for three years, F. M. Rousseau, D. Braden, A. F. Bowman, L. Pfeiffer and Mr. Dygert.

Money Advanced.

Salaried People.

The fact that you earn a regular salary and hold a permanent position with a good concern is sufficient inducement for us to advance you money. We will make you a loan on your own note without an endorser. Private and confidential.

Room 2, Arcade, upstairs.

Open Saturday evening from 7 to 9.

MONEY TO LOAN.

At lowest rate on furniture, pianos, horses, wagons, carriages, etc., and leave property in your possession.

Payments arranged on the monthly installment plan to suit your convenience.

All business strictly confidential.

Fort Wayne Mortgage Loan Co.,

Room 2, (2nd floor) 44 Calhoun St., Over Mergentheim's Millinery Store, OPPOSITE COURT HOUSE.

The Popular Demand for Hungarian Flour

Keeps us busy supplying our customers. No better flour ever was milled than the Hungarian or Silver Dollar brands. A home product. These are no nameless brands, without mill or manufacturer's name on each package. Buy Tresselts' Silver Dollar and Hungarian Process. Each sack guaranteed. Made at the City Mills by

C. Tresselt & Sons,

Ask your grocers.

Dr. Bulson

OFFICE AND RESIDENCE 55 WEST WAYNE STREET

FORT WAYNE

PRACTICE LIMITED TO DISEASES OF THE EYE, EAR, NOSE AND THROAT.

GLASSES ADJUSTED.

THE EDISON PHONOGRAPH

All the latest Records,

Vocal and Instrumental

PACKARD MUSIC HOUSE,

180 CALHOUN STREET.

COME IN AND HEAR.

DR. S. H. HAVICE.

Practice limited to diseases of

EYE, EAR, NOSE AND THROAT

26 W. WAYNE ST.

GLASSES ADJUSTED.

Office hours from 8 to 12—1 to 4 p. m. [illegible] established, 1886.

MESSAGE TO THE GREAT.

London, Jan. 2.—In accordance with his annual custom, the Rev. Joseph Parker, minister of the City temple, at today's midday services in the temple, the first held in 1902, read out a number of messages which he proposed to send, to various important persons, in behalf of the congregation. The first message was intended for King Edward and the second for President Roosevelt, each sentence of which was heartily cheered.

FROM BAY CITY, MICHIGAN.

Comes the Strongest Proof of Merit.

Miss L. Hill, of Bay City, Mich., writes the Battle Creek Health Tablet Co. as follows:

Gentlemen:—Will you please send me a sample of your Peptorene, the Health Tablet, of which I have read, and my friends have spoken of them in such very flattering and favorable terms I should be very glad to try them.

After receiving a sample of this remedy Miss Hill writes again.

BAY CITY, Mich., Nov. 24, 1901.

Battle Creek Health Tablet Co., Ltd.:

Dear Sirs:—I received the sample of your Peptorene, the Health Tablet, and they have given the very best of satisfaction in our family as a cure for indigestion, constipation, and all forms of stomach trouble. We are using them right along and always have them in the house, as we find them as advertised in every respect, therefore could not refrain from letting you know how much good they have done in our family. I am very respectfully yours,

MISS L. HILL,
1006 Madison Ave.

Send for free trial treatment to the manufacturers. 25c per box. Sold by A. C. Gocke, Wm. L. Waltemath, Meyer Bros. & Co., and Pellens & Polster.

Capt. E. O. Rose, editor of the Angola Magnet, was a visitor in the city yesterday, on his way home from Indianapolis, where he attended the republican love feast.

CURES RHEUMATISM AND CATARRH AFTER ALL ELSE FAILS—COSTS NOTHING TO TRY.

To cure the most desperate rheumatism or catarrh take Botanic Blood Balm (B. B. B.) the wonder of the age. Cures when all else fails. It kills the poison in the blood and gives a pure, healthy blood supply, stopping all gnawing, shooting aches and pains in the bones, joints, back, and reduces all swellings. Hawking, spitting, dropping in the throat, offensive breath and catarrh, irritations of the mucous membranes quickly disappear, thus making a perfect, permanent cure of the worst rheumatism or deep-seated catarrh. B. B. B. especially advised for old, obstinate cases. Druggists, $1. Trial treatment free and prepaid by writing Dr. Gillam, 213 Mitchell St., Atlanta, Ga. Describe trouble and free medical advice given. Sold by Ranke & Nusbaum, 86 Calhoun St.

FOR THE LADIES.

Just received, new styles and patterns in ladies' cloths. Prices the lowest. Fit guaranteed. G. Schmidt, merchant tailor, 57 E. Berry street. 27-tf

Try The Sentinel Want Column.

LOCAL LINES.

Miss Nellie Merrell spent New Years in Angola.

Mr. and Mrs. Ed Mertz have been visiting in Bluffton.

Miss Carrie Glenn is visiting relatives in Huntington.

Miss Stella Gregg is visiting friends in Van Wert, O.

Mr. and Mrs. Frank Bond have returned home to Georgia.

Mrs. H. O. Wilson has been visiting friends at Huntington.

G. W. A. Conger, of New York, was a visitor in the city yesterday.

Mr. and Mrs. L. G. Dailey have been visiting friends at Wabash.

Mrs. W. E. Lipsett and son, Boyd, are home from a visit in Chicago.

Mrs. Barney Fitzpatrick and daughter, Mae, are visiting in Columbus, O.

Mr. and Mrs. B. F. Cour entertained a number of friends at cards last evening.

Miss Helen Smyser returned to Chicago today after spending a few days at home.

Miss Minnie Sanders returned home to Cincinnati today after a visit in the city.

Miss Laura Peltier entertained a company of young ladies at a masquerade last evening.

Rev. and Mrs. J. C. Breckinridge are at Bluffton the guests of Rev. C. G. Miller and family.

Masters Grant and John Kandel have returned from a visit with their grandmother at Auburn.

Mrs. W. V. Douglass gave a dinner yesterday in honor of visiting friends from Huntington.

George Seabold, of Detroit, is visiting his parents, Mr. and Mrs. C. Seabold, of West Main street.

Mr. and Mrs. E. H. McDonald, Miss McDonald and Miss Emma Ash spent yesterday at Rome City.

Rev. and Mrs. A. S. Preston were tendered a reception last evening at the Wayne Street M. E. church.

Miss Tillie Young entertained at her home in Huntington last evening for Miss Heiney, of this city.

Miss Katherine Seymour has returned home to Grand Rapids after a visit with Mr. and Mrs. H. G. Keegan.

Mr. and Mrs. Henry Shoemaker and daughter, Tessie, of Huntington, were guests of friends in the city yesterday.

Mrs. F. X. Schubler was summoned to New Haven yesterday on account of the critical illness of her mother, Mrs. Federspiel.

Miss E. M. Weingardner, principal of Shakespeare in the Clendon school of oratory, is spending the New Year's vacation with freinds in the city.

The annual ball of the White Rose club, of New Haven, last evening was attended by about thirty Fort Wayne couples. Casso's orchestra furnished music.

Miss Hanker gave a New Year's reception at the Wayne club last evening which was attended by about two hundred young people. The Annex orchestra furnished music.

Huntington Herald: Miss Bertha Landis, of Fort Wayne, is the guest of friends in the city. She is the daughter of Aaron Landis and wife, who recently moved to Fort Wayne from this city.

Mr. and Mrs. Lyman Allen gave a dinner party yesterday in celebration of their thirtieth wedding anniversary. Sam Beard, of Swan; John Beard, of Ottawa, O., and W. Allen, of Delphos, O., were guests from out of town.

Bluffton News: A monster mudboat was received at Hartford City from Fort Wayne Sturday for the Fort Wayne Gas company to haul some of its heavy machinery for the station at Summitville. The boat weighs over 4,000 pounds and is made of well seasoned white oak, being shod with iron six inches wide and one-half inch thick.

Judge and Mrs. W. J. Vesey are entertaining a house party and New Year's was properly observed with a dinner followed by a fancy dress party. Those from out of the city were Judge and Mrs. Studebaker, Mr. and Mrs. John Niblick, Mrs. A. B. Morrison and daughter, Mrs. Katherine Champer, Mr. and Mrs. David Studebaker and son, Miss Studebaker, Miss Niblick, Miss Josephine Niblick, Helen and Bunton Niblick, all of Decatur.

The Kappa Alpha Phi fraternity of the high school enjoyed a banquet at the Randall hotel last evening. Paul Preston was toastmaster and responses were made as follows: "College Fraternities," Mr. Upmeyer; "Advantages of Fraternity Life in College," Mr. Long; "High School Fraternities," Mr. Thorward; "Athletics in Fraternities," Mr. McCormick; "How to Enjoy Athletics," Mr. Smaltz; "What Is Expected of a Fraternity Member," Mr. Hopkins.

What Shall We Have for Dessert?

This question arises in the family every day. Let us answer it today. Try Jell-O, a delicious and healthful dessert. Prepartd in two minutes. No boiling! no baking! simply add boiling water and set to cool. Flavors:—Lemon, Orange, Raspberry and Strawberry. Get a package at your grocer's today. 10 cts. 10-30-6m

I Coughed

It's the experience of every one. Sooner or later we all take cold. Colds naturally tend downward, that's the trouble. Ayer's Cherry Pectoral stops this downward tendency and quickly cures these early colds. Ask your doctor. If he says this isn't so, don't believe us.

"I know from personal experience that Ayer's Cherry Pectoral quickly breaks up a heavy cold on the lungs." D. C. Snedeker, Pine Hill, N. Y.

25c., 50c., $1.00. J. C. AYER CO., Lowell, Mass.

FARMS DEPOPULATED.

The board of agriculture of Great Britain is thoroughly aroused on the subject of rural depopulation. It contemplates a substantial annual appropriation for prizes for plowing, ditching, hedging, straw binding, stacking and thaching, the establishment of village clubs, the construction of attractive rural cottages with gardens attached and the provision of numerous schemes for adding interest and variety to country life.

Sir W. Foster, M. P., declares that within the present generation 1,000,000 people engaged in productive pursuits have disappeared from the farms, and that every attempt thus far made to check the exodus has been only partially successful.

John Hughes, district agricultural analyst for Herefordshire, contributing to the government's general stock of information on the subject, intimates that youths on farms are receiving too much education of the head and too little of the hands.

BUILDINGS IN 1901.

There was something doing in the way of building improvements in the city during the past year. The record in City Clerk Schmidt's office shows the issuance of 422 building permits, the stated estimated cost of the improvements contemplated being $595,065. Considered by months the permits issued were as follows:

January	$ 12,385
February	6,050
March	96,650
April	70,285
May	45,670
June	56,475
July	53,940
August	48,475
September	48,140
October	82,100
November	26,955
December	7,940
Total	$595,065

First Trial Relieved Piles.

From Geo. C. Geick, Owens Mill, Mo.: "Some time ago I bought a package of Pyramid Pile Cure for my wife who had suffered very much. The first trial did her more good than anything she has ever tried. It is just what is claimed for it, for it cured her completely." For sale by all druggists. Little book "Piles Cause and Cure" mailed free. Pyramid Drug Co., Marshall, Mich.

INVESTMENT.

We have Mortgages for sale on Fort Wayne property, netting 5 per cent. interest. Parties desiring a good investment can obtain particulars from S. C. Lumbard & Co., No. 3 Aveline Block. 30t6

Mrs. Austin's Buckwheat is the real thing, gives you the real genuine old buckwheat flavor. Ask your grocer. 27-6t

WANTED, A DISTRICT AGENT.

For one among the best of Old Line Life Insurance Companies in the United States. The district comprises four of the best counties in the gas and oil fields in Indiana. For terms and particulars address Manager, 741 Trumbull avenue, Detroit, Mich. 31-3t

$850.00

Will buy a good new 5-room house, lot 32x150, on Wheeler street; $150 cash, balance at $7.00 a month. Will pay 10 per cent on your investment.

H. T. STAPLEFORD,
16-7-tf 890 W. Creighton Ave.

PURCELL STABLES...

Frank Purcell's New Livery, Sale and Boarding Stables are established at 174 Harrison St. and are prepared to furnish the very best of rigs at reasonable prices; also the very best care given to boarders. Phone 978, also Rich Hotel phone 226.

...DR. RANKE....

Practice Limited to Diseases of the

EYE, EAR, NOSE AND THROAT.

GLASSES ADJUSTED.

Lau blk. Calhoun & Washington. Hours 9-12;1:30-4; 7-8.

Osmicure's Three Remedies

Cure all Skin and Blood Diseases.

Osmicure Blood-Nerve Tonic

great for Bladder & Kidney. 50c. $1.00

Osmicure Medicinal Soap

antiseptic, for infants, toilet, bath 25c

Osmicure Ointment Heals

Eczema, Scrofula, Salt Rheum, Piles. 25c, 50c

Sold by Pellens & Polster. Druggists, 94 Calhoun street.

M. J. LORDIER,

Sanitary Plumber and Gas Fitter.

85 BAKER STREET.

Home Phone 1598 Main.

"ALL WEIGHT-FOR MORE THAN HALF A CENTURY"

WRIGHT'S INDIAN VEGETABLE PILLS

Cure Headache, Constipation, Chills and Fever, and all Bilious Complaints. All Druggists. Price 25 cents a box.

WRIGHT'S INDIAN VEGETABLE PILL CO., New York.

F. J. Zimmerly & Co.,

PLUMBING,

STEAM AND

GAS FITTING.

ELECTRIC WIRING.

GAS AND ELECTRIC FIXTURES.

No. 135 Calhoun Street.

......Phone 207.

ALL AFFLICTED with a cough of long standing resulting from la grippe or weak lungs, or hemorrhages, should try my cough and lung syrup, an old Indian remedy made of roots and herbs; it has never been known to fail. Call at 37 Fairfield avenue. 10-14-tf

DENTISTRY.

DENTISTRY.

Painless Dentistry. Warranted Work. Moderate charges. Get the best.

U. S. Dental Parlors,

Drs. J. A. and J. W. Williams, Mgrs

'Phone 1178. 92 Calhoun St

Business - Directory

UNDERTAKERS.

Klaehn & Melching,

Undertakers and Embalmers,

No. 39 West Main Street.

Both Phones 228. Fort Wayne, Ind.

INSURANCE.

D. C. FISHER,

Insurance, Real Estate and Loans,

No. 24 West Wayne Street,

......Fort Wayne, Ind.

BANKS.

HAMILTON NATIONAL BANK.

Capital, $200,000. Surplus,$250,000

The Hamilton National Bank will pay interest at the rate of two (2) per cent per annum on certificates of deposit if left four months.

President—Charles McCulloch.

Cashier—John Mohr, Jr.

White National Bank,

Corner Wayne and Clinton Sts.

CAPITAL, $200,000.

SURPLUS, $75,000.

Safe Deposit Boxes for rent.

LAWYER.

ABSTRACTER OF TITLES,

INSURANCE.

COLLECTION AND LOAN AGENT.

James E. Graham,

Room 16, Bank Block,

FORT WAYNE, IND.

Stenographer and Notary Public in office. Phone 615 Main.

PROFESSIONAL.

DR. MARY WHERY.

PHYSICIAN AND SURGEON.

Office and residence, 23 Madison St.

Specialty—Diseases of Women.

Telephone 470. Office hours, 9 a. m. to 3:30 p. m., and 7 to 8 p. m.

WANTED.

WANTED—If you want to borrow money see "ad" on second page, first column. Room 3, Arcade, upstairs. 14-tf

WANTED—If you want a bargain in real estate call on Val Rochell, 23 Court street. Home phone 49 main. 11-2-tf

WANTED—Stark Nursery pays cash weekly if you sell Stark trees. Louisiana, Missouri, Dansville, New York. 6-12-tf

WANTED—Experienced overall makers; steady employment to good workers. Apply at Hoosier Mfg. Co., 28 and 30 East Berry street. 12-3-1m

WANTED TO RENT—A modern house of 8 or 9 rooms, centrally located, possession desired not later than April 1, 1902; long lease, desirable tenant. Address "A," care Sentinel. 31-tod-3t

WANTED—Every man, woman and child to call at the Citizens' Trust company, corner Berry and Clinton, and ask for one of the handsomest banks, furnished to all who desire to save money. Capital, $200,000; interest paid on deposits. 6-tf

WANTED—The International Business College has some bright young men and women attending school who would be willing to give their time mornings, evenings and Saturdays in exchange for board and lodging. Call at college office or telephone 504 Main. 19-tf

WANTED—Men to learn barber trade; only eight weeks required; special inducements for thirty days; can earn scholarship, board, tools, transportation and wages Saturdays if desired; positions guaranteed; catalogue free; write. Moler Barber College, Chicago, Ills. 12-17-tf

WANTED—Mrs. Fitzgerald's Employment office, 39 West Washington street, want 10 cooks and 10 second girls for private families; general house girls; good dining room girls out of city, from $4 to $5 per week; have a good experienced housekeeper; can give reference, no charge to girls. 16-tf

WANTED—Men to learn barber trade, thoroughly practical training by constant practice, expert instructions, lectures, etc. only two months required; can earn scholarship, board, tools and transportation if desired. Write today. Moler Barber College, Chicago, Ill. 12-17-tf

WANTED—A competent nurse girl. Apply 302 West Washington St. 31-tf

WANTED—A good boy with experience in drug store. Apply 332 W. Main street. 2t2

WANTED—A competent nurse girl, references required. Apply at 227 W. Wayne St. 2-4

WANTED—A girl for general housework; no washing. Apply, 133 West Washington. 2t2

WANTED—A stenographer at Louis Rastetter & Son; apply in own pen and ink handwriting.

WANTED—A good girl for general housework. Apply, Mrs. Jas. M. McKay, cor. Lake and Oneida ave. 31t5

WANTED—To buy for cash a modern seven or eight-room residence, east of Calhoun street, wthin ten minutes' walk of Pittsburg depot; must be cheap for cash. Address K, care Sentinel. 1-2t

WANTED—A district agent for one among the best of Old Line Life Insurance Companies in the United States; the district comprises four of the best counties in the gas and oil fields in Indiana. For terms and particulars address Manager, 741 Trumbull avenue, Detroit, Mich. 31-6t

FOR RENT.

FOR RENT—319 Madison street. Apply to Fred J. Hayden. 11-1-tf

FOR RENT—Nicely furnished rooms at 24 West Berry street. 12-3-1m

FOR RENT—Ground floor offices in Arcade; most convenient in the city. 10-10-tf

FOR RENT—Room, with or without board, including bath; day boarders wanted. Mrs. Keller, 46 West Wayne. 2-15-tf

FOR RENT—Tenant wanted to take one-half of room on lower floor Arcade; best office and sample room in the city. 21-tf

FOR RENT—A large front room nicely furnished with gas and bath on Washington boulevard. Address X, Sentinel office. 31-eod-3t

FOR RENT—Pleasant furnished rooms, with board, bath and all modern conveniences; desirable location. 27 and 29 East Washington. 12-3-1m

FOR RENT—Residence 142 East Berry to desirable parties; reference required. Inquire 149 East Berry between 9 a. m. and 5 p. m. 10-25-tf

FOR RENT—Lodge room can be had by parties desiring it on either Wednesday or Friday evening at very reasonable price; nice dancing floor in same building to rent on any Saturday afternoon or evening. Telephone 1082, new phone. 10-tf

FOR RENT—The handsomest small store room in Fort Wayne, 22x36, with 50 feet plate glass show windows, on West Berry street and Arcade corridor; large enough for prescription drug store, druggists' sundries, soda fountain and cigars, candy store, fruit stand, cut flowers, etc.

FOR RENT—Eight-room house at 186 Hoagland avenue; modern and complete. Inquire of Hugh G. Keegan. 31-3t

FOR RENT—A house, 331 W. Wayne street; modern, eight rooms and bath, electric lights, furnace; rent $20.00 to responsible tenant; possession at once. Apply above address.

FOR RENT—Eight room house, West Berry, $25; 5 room cottage, Elm St., $11; 9 room house, Hoagland ave., $13, and a few others at $6 to $15. W. E. Doud, over Old National bank. 2tf

FOR RENT—Dwellings, 445 Calhoun street and stable, 142 East Berry street, 435 South Hanna street and stable, rooms third floor 32 East Berry street, with bath and closet, 33 St. Mary's avenue, rooms 63 W. Superior. Schrader & Wilson, first floor, 7 Court street tf

STOCKHOLDERS' MEETING.
NOTICE OF ELECTION.

FORT WAYNE, Ind., Dec. 16, 1901.

The annual meeting of the stockholders of the First National Bank, of Fort Wayne, will be held at its banking house Tuesday, Jan. 14, 1902, between the hours of 10 o'clock a. m. and 4 o'clock p. m., for the election of seven directors to serve the ensuing year.

16-16-30t [illegible] Cashier.

FOR SALE.

FOR SALE—6-room house on Francis street, near Lewis street; price $1,250. R. L. Romy. 11-30-tf

FOR SALE—Less than value a splendid bargain in west end residence; just on the market. W. E. Doud. 7-tf

FOR SALE—4-room cottage on Superior St., lot 29x150 feet; price $900. Room 22, Bank block, R. L. Romy. 11-30-tf

FOR SALE—Good farms near city or will exchange for city property. Room 22, Bank block, R. L. Romy. 11-30-tf

FOR SALE—The best family driving horse in the city, also carriage and harness. Address W., care of this office. 27-6t

FOR SALE—If you want money on personal security see "ad" on second page, first column. Room 3, Arcade, upstairs. 16-tf

FOR SALE—6-room house on West Superior street; good location; price, $1,300. Room 22, Bank block, R. L. Romy. 11-30-tf

FOR SALE—A stock of groceries and dry goods; good business and good location; good reason for selling. Address Grocery, care Sentinel. 27-6t

FOR SALE—Stoves, stoves, all kinds of stoves, at very low prices. Call and convince yourself at 192 Calhoun street, Goldstine's place. 12-12-1m

FOR SALE—A new and modern business block on Calhoun street; rented, $660; price, $7,000; this is 9½ per cent. W. E. Doud, agent. 7-tf

FOR SALE—New 9-room residence, plumbed for bath and wired for lights, and on asphalt paved street; price cut to $2,250. W. E. Doud, agent. tf

FOR SALE—8-room house with good barn; full lot on Fairfield avenue; will exchange for small house; a good chance. Room 22 Bank block, R. L. Romy. 12-10-tf

FOR SALE—Nearly new 5-room cottage, west of Hanna street and north of P., F. R. R.; very central; only $1,400. W. E. Doud, over Old National bank. 7-tf

FOR SALE—The nicest 7-room thoroughly modern cottage in the city, between depot and DeWald street; all hard wood and plate glass finish; $2,200. W. E. Doud. 7-tf

FOR SALE—60 feet, west side Calhoun street, business lot, next south from Thomas Tolley, corner Williams; long time payments. Apply to Henry M. Williams or to any real estate agent. 16-7-tf

FOR SALE—On East Wayne street, corner lot with two frame dwellings; also a desirable high lot on Prospect avenue, price right. Inquire at 337 East Wayne street 12-14-1m

FOR SALE—I have made a new subdivision of my northwest corner Oliver street and East Creighton avenue, fronting the lots on Creighton; $750 for the corner, good store building site; the others $650. Apply to Henry M. Williams, or any real estate agent. 12-22-tf

FOR SALE—Two 30-foot lots, west side Calhoun, between DeWald and Creighton avenue; one 45-foot business lot, west side Calhoun, between Dr. VanBuskirk and brick store south; long time payments. Apply to Henry M. Williams or to any real estate agent. 16-7-tf

FOR SALE—Four 25-foot lots on West Butler street, south front, beginning second west from Webster; full grown shade trees, maple, between curb and brick sidewalk; street pavement, sewers, etc., all paid; long time payments. Apply Henry M. Williams or any real estate agent. 16-7-tf

FOR SALE—West side Calhoun street, fronts, between Creighton avenue and Woodland avenue; will advance with the street railroad extension from Creighton avenue south; also 55 feet Calhoun street front, second lot south of Woodland; long time payments. Apply to Henry M. Williams or to any real estate agent. 16-7-tf

FOR SALE—Handsome lots in my East Creighton avenue addition, between Smith and Oliver streets; central for Pittsburg shops east, the new Haberkorn-Haley Engine works, new Van Perrise mill, Western Gas Co., the Bowsers, Bass foundry, and Lafayette street railroad shops; long time payments. Apply to Henry M. Williams or to any real estate agent. 16-7-tf

FOR SALE—$700 lots in my new Savilla avenue addition, just platted, South Broadway, between Home avenue and Savilla avenue, the apple orchard; electric cars will run on Broadway in front of lots; good frame house on one lot, 24x30, and good two-story brick barn, 18x26, on another; 20 apple trees in the plat, row of hickory nut trees 20 years' growth on line of Broadway fronts; water pipes and natural gas on two streets. Apply to Henry M. Williams, East Wayne street, opposite high school. 12-21-tf

FOR SALE—Six-room house, half lot, on Cass street, $1,600; six-room house, lot 48x145, on McClellan street, $2,400; five-room house, lot 27-125, on Zollars avenue, $1,200; six-room cottage, thirty-foot lot, on Michigan avenue, $1,450; six-room cottage on East Wayne street, $1,700; a nice home on Baker street, $2,750; six-room house, nice lot, on Wabash avenue, $1,000; six-room house, lot 32x150, on Minor street, $1,450; two desirable houses on Hendricks street. Geo. E. Miner, Real Estate Broker, 23 Court St. 12-11-1m

FOR SALE—Seven-room house, corner lot on East William street, $2,000; 5-room house on Swinney avenue, $1,500; 5-room house on Francis street, $1,250; a good investment, three houses four squares from N. F. W. & C. depot, $4,700; 6-room house good barn, on Fourth street, $1,600; 7-room house on Jackson street, $1,000, a bargain; 5-room house, half lot, on West Main street, two squares west of river, $1,500; 100-acre farm, good house, barn and out buildings, all in first-class condition, in Cedar Creek Tp., $4,500. John T. Wagner, Real Estate and Loans, 23 Court street. 1-11-tf

FOR SALE—A good farm, well located and well improved, also property in various parts of city, at reasonable prices. Swayne & Swayne, 15 W. Main. 1-1-1m

FOR SALE—West Berry street residence, eight rooms, bath and hall; only $4,000. W. E. Doud, over Old National bank. 2tf

FOR SALE—Seven room house, 25 foot lot; west end, near College St.; $1,675. W. E. Doud, over Old National bank. 2tf

FOR SALE—New modern residence, 7 rooms, bath and hall; popular south side; priced at $3,700. W. E. Doud, over Old National bank. 2tf

FOR SALE—A splendid modern residence on Hoagland ave. that will suit you; special reason for selling. W. E. Doud, over Old National bank. 2tf

FOR SALE—$3,900 buys a residence that cost $4,000 to build two years ago; no greater bargain; on south side. W. E. Doud, over Old National bank. 2tf

FOR SALE—Ten room [illegible] dence, with two full [illegible] modern conveniences; [illegible] bargain for cash or will [illegible] W. E. Doud.

NewspaperARCHIVE.com

COPYRIGHT 1900 BY THE PROCTER & GAMBLE CO. CINCINNATI

SWEET RESTORERS.

SLEEP cannot be imitated except in appearance, neither can Ivory Soap. There are other white soaps that look like Ivory Soap, this is a penalty which it pays for its great success. But you are not deceived, there is only one Ivory, the others are imitations of its perfections.

99 44/100 PER CENT. PURE.

CHURCH OFFICERS ELECTED.

The following officers of the West Creighton Avenue Church of Christ were elected at the annual meeting: Secretary, W. A. Kelsey; treasurer, A. F. Bowman; elders, A. F. Bowman, F. M. Rousseau; deacons, J. N. Broom, W. A. Kelsey, H. A. Zwahlen, B. Lytle, Mr. Dygert, W. Rousseau, H. Drummond, L. Pfeiffer; trustees for three years, F. M. Rousseau, D. Braden, A. F. Bowman, L. Pfeiffer and Mr. Dygert.

MESSAGE TO THE GREAT.

London, Jan. 2.—In accordance with his annual custom, the Rev. Joseph Parker, minister of the City temple, at today's midday services in the temple, the first held in 1902, read out a number of messages which he proposed to send, to various important persons, in behalf of the congregation. The first message was intended for King Edward and the second for President Roosevelt, each sentence of which was heartily cheered.

FROM BAY CITY, MICHIGAN.

Comes the Strongest Proof of Merit.

Miss L. Hill, of Bay City, Mich., writes the Battle Creek Health Tablet Co. as follows:

Gentlemen:—Will you please send me a sample of your Peptorene, the Health Tablet, of which I have read, and my friends have spoken of them in such very flattering and favorable terms I should be very glad to try them.

After receiving a sample of this remedy Miss Hill writes again.

BAY CITY, Mich., Nov. 24, 1901.
Battle Creek Health Tablet Co., Ltd.:

Dear Sirs:—I received the sample of your Peptorene, the Health Tablet, and they have given the very best of satisfaction in our family as a cure for indigestion, constipation, and all forms of stomach trouble We are using them right along and always have them in the house, as we find them as advertised in every respect, therefore could not refrain from letting you know how much good they have done in our family. I am very respectfully yours,

MISS L. HILL,
1006 Madison Ave.

Send for free trial treatment to the manufacturers. 25c per box. Sold by A. C. Gocke, Wm. L. Waltemath, Meyer Bros. & Co., and Pellens & Polster.

Capt. E. O. Rose, editor of the Angola Magnet, was a visitor in the city yesterday, on his way home from Indianapolis, where he attended the republican love feast.

CURES RHEUMATISM AND CATARRH AFTER ALL ELSE FAILS—COSTS NOTHING TO TRY.

To cure the most desperate rheumatism or catarrh take Botanic Blood Balm (B. B. B.) the wonder of the age. Cures when all else fails. It kills the poison in the blood and gives a pure, healthy blood supply, stopping all gnawing, shooting aches and pains in the bones, joints, back, and reduces all swellings. Hawking, spitting, dropping in the throat, offensive breath and catarrh, irritations of the mucous membranes quickly disappear, thus making a perfect, permanent cure of the worst rheumatism or deep-seated catarrh. B. B. B. especially advised for old, obstinate cases. Druggists, $1. Trial treatment free and prepaid by writing Dr. Gillam, 213 Mitchell St., Atlanta, Ga. Describe trouble and free medical advice given. Sold by Ranke & Nusbaum, 88 Calhoun St.

FOR THE LADIES.

Just received, new styles and patterns in ladies' cloths. Prices the lowest. Fit guaranteed. O. Schmidt, merchant tailor, 57 E. Berry street. 27-tf

Try The Sentinel Want Column.

Money Advanced.
Salaried People.

The fact that you earn a regular salary and hold a permanent position with a good concern is sufficient inducement for us to advance you money. We will make you a loan on your own note without an endorser. Private and confidential.

Room 8, Arcade, upstairs.
Open Saturday evening from 7 to 9.

MONEY TO LOAN.

At lowest rate on furniture, pianos, horses, wagons, carriages, etc., and leave property in your possession.

Payments arranged on the monthly installment plan to suit your convenience.

All business strictly confidential.

Fort Wayne Mortgage Loan Co.,
Room 2, (2nd floor) 44 Calhoun St., Over Mergentheim's Millinery Store, OPPOSITE COURT HOUSE.

The Popular Demand for Hungarian Flour

Keeps us busy supplying our customers. No better flour ever was milled than the Hungarian or Silver Dollar brands. A home product. These are no nameless brands, without mill or manufacturer's name on each package. Buy Tresselts' Silver Dollar and Hungarian Process. Each sack guaranteed. Made at the City Mills by

C. Tresselt & Sons,
Ask your grocers.

Dr. Bulson

OFFICE AND RESIDENCE 55 WEST WAYNE STREET
FORT WAYNE.
PRACTICE LIMITED TO DISEASES OF THE
EYE, EAR, NOSE AND THROAT.
GLASSES ADJUSTED.

THE EDISON PHONOGRAPH
All the latest Records,
Vocal and Instrumental
PACKARD MUSIC HOUSE,
120 CALHOUN STREET.
COME IN AND HEAR.

DR. S. H. HAVICE.
Practice limited to diseases of
EYE, EAR, NOSE AND THROAT
26 W. WAYNE ST.
GLASSES ADJUSTED.
Office hours from 8 to 12—1 to 4 p. m.
Office phone 252; residence, 1117.

LOCAL LINES.

Miss Nellie Merrell spent New Years in Angola.

Mr. and Mrs. Ed Mertz have been visiting in Bluffton.

Miss Carrie Glenn is visiting relatives in Huntington.

Miss Stella Gregg is visiting friends in Van Wert, O.

Mr. and Mrs. Frank Bond have returned home to Georgia.

Mrs. H. O. Wilson has been visiting friends at Huntington.

G. W. A. Conger, of New York, was a visitor in the city yesterday.

Mr. and Mrs. L. G. Dailey have been visiting friends at Wabash.

Mrs. W. E. Lipsett and son, Boyd, are home from a visit in Chicago.

Mrs. Barney Fitzpatrick and daughter, Mae, are visiting in Columbus, O.

Mr. and Mrs. B. F. Cour entertained a number of friends at cards last evening.

Miss Helen Smyser returned to Chicago today after spending a few days at home.

Miss Minnie Sanders returned home to Cincinnati today after a visit in the city.

Miss Laura Peltier entertained a company of young ladies at a masquerade last evening.

Rev. and Mrs. J. C. Breckinridge are at Bluffton the guests of Rev. C. G. Miller and family.

Masters Grant and John Kandel have returned from a visit with their grandmother at Auburn.

Mrs. W. V. Douglass gave a dinner yesterday in honor of visiting friends from Huntington.

George Seabold, of Detroit, is visiting his parents, Mr. and Mrs. C. Seabold, of West Main street.

Mr. and Mrs. E. H. McDonald, Miss McDonald and Miss Emma Ash spent yesterday at Rome City.

Rev. and Mrs. A. S. Preston were tendered a reception last evening at the Wayne Street M. E. church.

Miss Tillie Young entertained at her home in Huntington last evening for Miss Heiney, of this city.

Miss Katherine Seymour has returned home to Grand Rapids after a visit with Mr. and Mrs. H. G. Keegan.

Mr. and Mrs. Henry Shoemaker and daughter, Tessie, of Huntington, were guests of friends in the city yesterday.

Mrs. F. X. Schuhler was summoned to New Haven yesterday on account of the critical illness of her mother, Mrs. Federspiel.

Miss E. M. Weingardner, principal of Shakespeare in the Clendon school of oratory, is spending the New Year's vacation with freinds in the city.

The annual ball of the White Rose club, of New Haven, last evening was attended by about thirty Fort Wayne couples. Casso's orchestra furnished music.

Miss Hanker gave a New Year's reception at the Wayne club last evening which was attended by about two hundred young people. The Annex orchestra furnished music.

Huntington Herald: Miss Bertha Landis, of Fort Wayne, is the guest of friends in the city. She is the daughter of Aaron Landis and wife, who recently moved to Fort Wayne from this city.

Mr. and Mrs. Lyman Allen gave a dinner party yesterday in celebration of their thirtieth wedding anniversary. Sam Beard, of Swan; John Board, of Ottawa, O., and W. Allen, of Delphos, O., were guests from out of town.

Bluffton News: A monster mudboat was received at Hartford City from Fort Wayne Sturday for the Fort Wayne Gas company to haul some of its heavy machinery for the station at Summitville. The boat weighs over 4,000 pounds and is made of well seasoned white oak, being shod with iron six inches wide and one-half inch thick.

Judge and Mrs. W. J. Vesey are entertaining a house party and New Year's was properly observed with a dinner followed by a fancy dress party. Those from out of the city were Judge and Mrs. Studebaker, Mr. and Mrs. John Niblick, Mrs. A. B. Morrison and daughter, Mrs. Katherine Champer, Mr. and Mrs. David Studebaker and son, Miss Studebaker, Miss Niblick, Miss Josephine Niblick, Helen and Burton Niblick, all of Decatur.

The Kappa Alpha Phi fraternity of the high school enjoyed a banquet at the Randall hotel last evening. Paul Preston was toastmaster and responses were made as follows: "College Fraternities," Mr. Upmeyer; "Advantages of Fraternity Life in College," Mr. Long; "High School Fraternities," Mr. Thorward; "Athletics in Fraternities," Mr. McCormick; "How to Enjoy Athletics," Mr. Smaltz; "What Is Expected of a Fraternity Member," Mr. Hopkins.

What Shall We Have for Dessert?

This question arises in the family every day. Let us answer it today. Try Jell-O, a delicious and healthful dessert. Prepartd in two minutes. No boiling! no baking! simply add boiling water and set to cool. Flavors:—Lemon, Orange, Raspberry and Strawberry. Get a package at your grocer's today. 10 cts. 12-20-2m

I Coughed

It's the experience of every one. Sooner or later we all take cold. Colds naturally tend downward, that's the trouble. Ayer's Cherry Pectoral stops this downward tendency and quickly cures these early colds. Ask your doctor. If he says this isn't so, don't believe us.

"I know from personal experience that Ayer's Cherry Pectoral quickly breaks up a heavy cold on the lungs."
D. C. Snedeker, Pine Hill, N. Y.
25c., 50c., $1.00. J. C. AYER CO., Lowell, Mass.

FARMS DEPOPULATED.

The board of agriculture of Great Britain is thoroughly aroused on the subject of rural depopulation. It contemplates a substantial annual appropriation for prizes for plowing, ditching, hedging, straw binding, stacking and thatching; the establishment of village clubs, the construction of attractive rural cottages with gardens attached and the provision of numerous schemes for adding interest and variety to country life.

Sir W. Foster, M. P., declares that within the present generation 1,000,000 people engaged in productive pursuits have disappeared from the farms, and that every attempt thus far made to check the exodus has been only partially successful.

John Hughes, district agricultural analyst for Herefordshire, contributing to the government's general stock of information on the subject, intimates that youths on farms are receiving too much education of the head and too little of the hands.

BUILDINGS IN 1901.

There was something doing in the way of building improvements in the city during the past year. The record in City Clerk Schmidt's office shows the issuance of 422 building permits, the stated estimated cost of the improvements contemplated being $595,065. Considered by months the permits issued were as follows:

January	$ 12,385
February	6,050
March	96,650
April	70,285
May	45,670
June	56,475
July	53,940
August	48,475
September	48,140
October	82,100
November	26,955
December	7,940
Total	$595,065

First Trial Relieved Piles.

From Geo. C. Geick, Owens Mill, Mo.: "Some time ago I bought a package of Pyramid Pile Cure for my wife who had suffered very much. The first trial did her more good than anything she has ever tried. It is just what is claimed for it, for it cured her completely." For sale by all druggists. Little book "Piles Cause and Cure" mailed free. Pyramid Drug Co., Marshall, Mich.

INVESTMENT.

We have Mortgages for sale on Fort Wayne property, netting 5 per cent. interest. Parties desiring a good investment can obtain particulars from S. C. Lumbard & Co., No. 3 Aveline Block. 30t6

Mrs. Austin's Buckwheat is the real thing, gives you the real genuine old buckwheat flavor. Ask your grocer. 27-6t

WANTED, A DISTRICT AGENT.

For one among the best of Old Line Life Insurance Companies in the United States. The district comprises four of the best counties in the gas and oil fields in Indiana. For terms and particulars address Manager, 741 Trumbull avenue, Detroit, Mich. 31-3t

$850.00

Will buy a good new 5-room house, lot 32x150, on Wheeler street; $150 cash, balance at $7.00 a month. Will pay 10 per cent on your investment.

H. T. STAPLEFORD,
12-7-tf 226 W. Creighton Ave.

PURCELL STABLES...

Frank Purcell's New Livery, Sale and Boarding Stables are established at 174 Harrison St. and are prepared to furnish the very best of rigs at reasonable prices; also the very best care given to boarders. Phone 978, also Rich Hotel phone 226.

....DR. RANKE....
Practice Limited to Diseases of the
EYE, EAR, NOSE AND THROAT.
GLASSES ADJUSTED.
Lau blk. Calhoun & Washington. Hours 9-12;1:30-4; 7-8.

Osmicure's Three Remedies
Cure all Skin and Blood Diseases.
Osmicure Blood-Nerve Tonic
great for Bladder & Kidney. 50c. $1.00
Osmicure Medicinal Soap
antiseptic, for infants, toilet, bath 25c
Osmicure Ointment Heals
Eczema, Scrofula, Salt Rheum, Piles. 25c, 50c
Sold by Pellens & Polster, Druggists, 94 Calhoun street.

M. J. LORDIER,
Sanitary Plumber and Gas Fitter.
35 BAKER STREET.
Home Phone 1503 Main.

"ALL WRIGHT—FOR MORE THAN HALF A CENTURY"
WRIGHT'S INDIAN VEGETABLE PILLS
Cure Headache, Constipation, Chills and Fever, and all Bilious Complaints. All Druggists. Price 25 cents a box.
WRIGHT'S INDIAN VEGETABLE PILL CO., New York.

F. J. Zimmerly & Co.,
PLUMBING,
STEAM AND
GAS FITTING.
ELECTRIC WIRING.
GAS AND ELECTRIC FIXTURES.
No. 135 Calhoun Street.
.....Phone 207.

ALL AFFLICTED with a cough of long standing resulting from la grippe or weak lungs, or hemorrhages, should try my cough and lung syrup, an old Indian remedy made of roots and herbs; it has never been known to fail. Call at 37 Fairfield avenue. 10-14-tf

DENTISTRY.

DENTISTRY.
Painless Dentistry. Warranted Work. Moderate charges. Get the best.
U. S. Dental Parlors,
Drs. J. A. and J. W. Williams, Mgrs.
'Phone 1173. 92 Calhoun St

Business - Directory

UNDERTAKERS.

Klaehn & Melching,
Undertakers and Embalmers,
No. 39 West Main Street.
Both Phones 228. Fort Wayne, Ind.

INSURANCE.

D. C. FISHER,
Insurance, Real Estate and Loans,
No. 24 West Wayne Street,
.....Fort Wayne, Ind.

BANKS.

HAMILTON NATIONAL BANK.
Capital, $200,000. Surplus, $250,000
The Hamilton National Bank will pay interest at the rate of two (2) per cent per annum on certificates of deposit if left four months.
President—Charles McCulloch.
Cashier—John Mohr, Jr.

White National Bank,
Corner Wayne and Clinton Sts.
CAPITAL, $200,000.
SURPLUS, $75,000.
Safe Deposit Boxes for rent.

LAWYER.
ABSTRACTER OF TITLES,
INSURANCE,
COLLECTION AND LOAN AGENT.
James E. Graham,
Room 16, Bank Block,
FORT WAYNE, IND.
Stenographer and Notary Public in office. Phone 615 Main.

PROFESSIONAL.

DR. MARY WHERY,
PHYSICIAN AND SURGEON.
Office and residence, 26 Madison St.
Specialty—Diseases of Women.
Telephone 470. Office hours, 9 a. m. to 3:30 p. m., and 7 to 8 p. m.

WANTED.

WANTED—If you want to borrow money see "ad" on second page, first column. Room 3, Arcade, upstairs. 16-tf

WANTED—If you want a bargain in real estate call on Val Rocholl, 25 Court street. Home phone 43 main. 11-2-tf

WANTED—Stark Nursery pays cash weekly if you sell Stark trees. Louisiana, Missouri, Danville, New York. 8-12-tf

WANTED—Experienced overall makers; steady employment to good workers. Apply at Hoosier Mfg. Co., 28 and 30 East Berry street. 12-3-1m

WANTED TO RENT—A modern house of 8 or 9 rooms, centrally located, possession desired not later than April 1, 1902; long lease, desirable tenant. Address "A." care Sentinel 31-tod-3t

WANTED—Every man, woman and child to call at the Citizens' Trust company, corner Berry and Clinton, and ask for one of the handsomest banks, furnished to all who desire to save money. Capital, $200,000; interest paid on deposits. 8-tf

WANTED—The International Business College has some bright young men and women attending school who would be willing to give their time mornings, evenings and Saturdays in exchange for board and lodging. Call at college office or telephone 504 Main. 15-tf

WANTED—Men to learn barber trade; only eight weeks required; special inducements for thirty days; can earn scholarship, board, tools, transportation and wages Saturdays if desired; positions guaranteed; catalogue free; write. Moler Barber College, Chicago, Ills. 12-17-tf

WANTED—Mrs. Fitzgerald's Employment office, 39 West Washington street, want 10 cooks and 10 second girls for private families; general house girls; good dining room girls out of city, from $4 to $5 per week; have a good experienced housekeeper; can give reference; no charge to girls. 16-tf

WANTED—Men to learn barber trade, thoroughly practical training by constant practice, expert instructions, lectures, etc., only two months required; can earn scholarship, board, tools and transportation if desired. Write today. Moler Barber College, Chicago, Ill. 12-17-tf

WANTED—A competent nurse girl. Apply 302 West Washington St. 31-tf

WANTED—A good boy with experience in drug store. Apply 332 W. Main street. 2t2

WANTED—A competent nurse girl, references required. Apply at 227 W. Wayne St. 2-4

WANTED—A girl for general housework; no washing. Apply, 133 West Washington. 2t2

WANTED—A stenographer at Louis Rastetter & Son; apply in own pen and ink handwriting.

WANTED—A good girl for general housework. Apply, Mrs. Jas. M. McKay, cor. Lake and Oneida ave. 31t5

WANTED—To buy for cash a modern seven or eight-room residence, east of Calhoun street, within ten minutes' walk of Pittsburg depot; must be cheap for cash. Address K, care Sentinel. 1-2t

WANTED—A district agent for one among the best of Old Line Life Insurance Companies in the United States; the district comprises four of the best counties in the gas and oil fields in Indiana. For terms and particulars address Manager, 741 Trumbull avenue, Detroit, Mich. 31-6t

FOR RENT.

FOR RENT—219 Madison street. Apply to Fred J. Hayden. 11-1-tf

FOR RENT—Nicely furnished rooms at 24 West Berry street. 12-3-1m

FOR RENT—Ground floor offices in Arcade; most convenient in the city. 10-10-tf

FOR RENT—Room, withor without board, including bath; day boarders wanted. Mrs. Keller, 46 West Wayne. 2-15-tf

FOR RENT—Tenant wanted to take one-half of room on lower floor Arcade; heat office and sample room in the city. 21-tf

FOR RENT—A large front room nicely furnished with gas and bath on Washington boulevard. Address X, Sentinel office. 31-eod-3t

FOR RENT—Pleasant furnished rooms, with board, bath and all modern conveniences; desirable location. 27 and 29 East Washington. 12-3-1m

FOR RENT—Residence 142 East Berry to desirable parties; reference required. Inquire 149 East Berry between 9 a. m. and 5 p. m. 10-25-tf

FOR RENT—Lodge room can be had by parties desiring it on either Wednesday or Friday evening at very reasonable price; nice dancing floor in same building to rent on any Saturday afternoon or evening. Telephone 1082, new phone. 10-tf

FOR RENT—The handsomest small store room in Fort Wayne, 22x30, with 50 feet plate glass show windows, on West Berry street and Arcade corridor; large enough for prescription drug store, druggists' sundries, soda fountain and cigars, candy store, fruit stand, cut flowers, etc.

FOR RENT—Eight-room house at 186 Hoagland avenue; modern and complete. Inquire of Hugh G. Keegan. 31-3t

FOR RENT—A house, 331 W. Wayne street; modern, eight rooms and bath, electric lights, furnace; rent $20.00 to responsible tenant; possession at once. Apply above address.

FOR RENT—Eight room house, West Berry, $25; 5 room cottage, Elm St., $11; 9 room house, Hoagland ave., $13, and a few others at $6 to $15. W. E. Doud, over Old National bank. 2tf

FOR RENT—Dwellings, 445 Calhoun street and stable, 142 East Berry street, 435 South Hanna street and stable, rooms third floor 32 East Berry street, with bath and closet, 33 St. Mary's avenue, rooms 63 W. Superior. Schrader & Wilson, first floor, 7 Court street tf

STOCKHOLDERS' MEETING.
NOTICE OF ELECTION.
FORT WAYNE, Ind., Dec. 10, 1901.
The annual meeting of the stockholders of the First National Bank of Fort Wayne, will be held at its banking house Tuesday, Jan. 14, 1902, between the hours of 10 o'clock a. m. and 4 o'clock p. m., for the election of seven directors to serve the ensuing year.
12-10-30t LEM R. HARTMAN, Cashier.

FOR SALE.

FOR SALE—9-room house on Francis street near Lewis street; price $1,250. R. L. Romy. 11-29-tf

FOR SALE—Less than value a splendid bargain in west end residence; just on the market. W. E. Doud. 7-tf

FOR SALE—4-room cottage on Superior St., lot 25x150 feet; price $900. Room 22, Bank block, R. L. Romy 11-29-tf

FOR SALE—Good farms near city or will exchange for city property. Room 22, Bank block, R. L. Romy. 11-29-tf

FOR SALE—The best family driving horse in the city, also carriage and harness. Address W., care of this office. 27-6t

FOR SALE—If you want money on personal security see "ad" on second page, first column. Room 3, Arcade, upstairs. 16-tf

FOR SALE—6-room house on West Superior street; good location; price, $1,200. Room 22, Bank block, R. L. Romy. 11-29-tf

FOR SALE—A stock of groceries and dry goods; good business and good location; good reason for selling. Address Grocery, care Sentinel. 27-6t

FOR SALE—Stoves, stoves, all kinds of stoves, at very low prices. Call and convince yourself at 192 Calhoun street, Goldstine's place. 12-12-1m

FOR SALE—A new and modern business block on Calhoun street; rented, $660; price, $7,000; this is 9½ per cent. W. E. Doud, agent. 7-tf

FOR SALE—New 9-room residence, plumbed for bath and wired for lights, and an asphalt paved street; price cut to $3,250. W. E. Doud, agent. tf

FOR SALE—3-room house with good barn; full lot on Fairfield avenue; will exchange for small house; a good chance. Room 22 Bank block, R. L. Romy. 12-10-tf

FOR SALE—Nearly new 5-room cottage, west of Hanna street and north of P., F. & E.; very central; only $1,400. W. E. Doud, over Old National bank. 7-tf

FOR SALE—The nicest 7-room thoroughly modern cottage in the city, between depot and DeWald street; all hard wood and plate glass finish; $3,200. W. E. Doud. 7-tf

FOR SALE—50 feet, west side Calhoun street, business lot, next south from Thomas Talley, corner Williams; long time payments. Apply to Henry M. Williams or to any real estate agent. 10-7-tf

FOR SALE—On East Wayne street, corner lot with two frame dwellings; also a desirable high lot on Prospect avenue, price right. Inquire at 337 East Wayne street 12-14-1m

FOR SALE—I have made a new subdivision of my northwest corner Oliver street and East Creighton avenue, fronting the lots on Creighton; $750 for the corner, good store building site; the others $650. Apply to Henry M. Williams, or any real estate agent. 12-22-tf

FOR SALE—Two 50-foot lots, west side Calhoun, between DeWald and Creighton avenue; one 45-foot business lot, west side Calhoun, between Dr. VanRuskirk and brick store south; long time payments. Apply to Henry M. Williams or to any real estate agent. 10-7-tf

FOR SALE—Four 35-foot lots on West Butler street, south front, beginning second west from Webster; full grown shade trees, maple, between curb and brick sidewalk; street pavement, sewers, etc., all paid; long time payments. Apply Henry M. Williams or any real estate agent. 10-7-tf

FOR SALE—West side Calhoun street, fronts, between Creighton avenue and Woodland avenue; will advance with the street railroad extension from Creighton avenue south; also 35 feet Calhoun street front, second lot south of Woodland; long time payments. Apply to Henry M. Williams or to any real estate agent. 10-7-tf

FOR SALE—Handsome lots in my East Creighton avenue addition, between Smith and Oliver streets; central for Pittsburg shops east, the new Haberkorn-Haley Engine works, new Van Perrine mill, Western Gas Co., the Bowsers, Bass foundry, and Lafayette street railroad shops; long time payments. Apply to Henry M. Williams or to any real estate agent. 10-7-tf

FOR SALE—$700 lots in my new Savilla avenue addition, just platted, South Broadway, between Home avenue and Savilla avenue, the apple orchard; electric cars will run on Broadway in front of lots; good frame house on one lot, 24x30, and good two-story brick barn, 15x26, on another; 20 apple trees in the plat, row of hickory nut trees 20 years' growth on line of Broadway fronts; water pipes and natural gas on two streets. Apply to Henry M. Williams, East Wayne street, opposite high school. 12-21-tf

FOR SALE—Six-room house, half lot, on Gass street, $1,600; six-room house, lot 45x145, on McClellan street, $2,400; five-room house, lot 27-125, on Zollars avenue, $1,200; six-room cottage, thirty-foot lot, on Michigan avenue, $1,450; six-room cottage on East Wayne street, $1,700; a nice home on Baker street, $2,250; six-room house, nice lot, on Wabash avenue, $1,450; six-room house, lot 38x150, on Miner street, $1,450; two desirable homes on Hendricks street. Geo. E. Miner, Real Estate Broker, 23 Court St. 12-11-1m

FOR SALE—Seven-room house, corner lot on East William street, $2,000; 5-room house on Swinney avenue, $1,500; 5-room house on Francis street, $1,250; a good investment, three houses four squares from P., F. W. & C. depot, $4,700; 8-room house, good barn, on Fourth street, $1,600; 7-room house on Jackson street, $1,800, a bargain; 5-room house, half lot, on West Main street, two squares west of river, $1,300; 100-acre farm, good house, barn and out buildings, all in first-class condition, in Cedar Creek Tp., $4,500. John T. Wagner, Real Estate and Loans, 23 Court street. 1-11-tf

FOR SALE—A good farm, well located and well improved, also property in various parts of city, at reasonable prices. Swayne & Swayne, 15 W. Main. 1-1-1m

FOR SALE—West Berry street residence, eight rooms, bath and hall; only $4,000. W. E. Doud, over Old National bank. 2tf

FOR SALE—Seven room house, 25-foot lot: west end, near College St.; $1,675. W. E. Doud, over Old National bank. 2tf

FOR SALE—New modern residence, 7 rooms, bath and hall; popular south side; priced at $3,700. W. E. Doud, over Old National bank. 2tf

FOR SALE—A splendid modern residence on Hoagland ave. that will suit you; special reason for selling. W. E. Doud, over Old National bank. 2tf

FOR SALE—$3,200 buys a residence that cost $4,000 to build two years ago; no greater bargain; on south side. W. E. Doud, over Old National bank. 2tf

FOR SALE—Ten room modern residence, with two full lots; every modern convenience; Lakeside; a bargain for cash or will take some trade. W. E. Doud. 2tf

20 PER CENT. DISCOUNT
...ON ALL...
HOLIDAY NOVELTIES
...IN...
Chinaware, Glassware, Statuary, etc
Our Holiday trade was unusually good, but our stock was immense and we still have left a fine assortment to select from.
PICKARD BROS.,
12 and 14 E. Columbia St.

The Evening Sentinel.
BY E. A. K. HACKETT.
THURSDAY, JAN. 2, 1902.

TONIGHT.

Labor Unions—No. 2315, Knights of Labor, in K. of L. hall; No. 138, Electrical Workers, 62 Clinton street, third floor.
Board of Works—In city hall.
Fraternal Societies—Fort Wayne Camp No. 656, Royal Neighbors of America; Wayne tent No. 54, K. O. T. M.; Summit City No. 36, A. O. U. W.; Harmony No. 19, I. O. O. F.; Modern American Fraternal Order; Fort Wayne camp No. 1856, Royal Neighbors.
Masonic Temple—Tonight—"The Wrong Mr. Wright."
Friday—"The Casino Girl."
Saturday matinee and night—"Alvin Joslin."

When the Cubans thoroughly realize that self-government means offices for the Cubans they will take more interest in elections than they did in the one just held.

Alfred Austin, the "poet lariat" to his majesty Edward VII., of Great Britain, expresses in verse his desire for an alliance between his country and the United States. It might be a good thing, but Uncle Sam won't stand for it while Alfred is an adjunct of the crown. We have myriads of poets of our own who write almost as badly as Alfred.

POPULATION OF THE EARTH.

Some interesting estimates as to the population of the earth are furnished by the latest number of the Current Cyclopedia.

It puts the total at over a billion and a half. The distribution is thus recorded. Europe, 372,925,000, or 99.66 per square mile; Asia, 830,558,000, or 48.57 per square mile; Africa, 170,050,000, or 14.77 per square mile; America, 132,718,000, or 8.96 per square mile; Polynesia, 6,000,000, or 1.73 per square mile; polar regions, 82,000, or .05 per square mile; total, 1,512,333,000, or an average of 28.89 per square mile.

For the leading countries of Europe the population as shown by the most recent censuses is as follows: Austria-Hungary, 46,900,835; France, 38,641,333; Germany, 56,345,014; Italy, 32,449,754; Russia, 106,154,607; United Kingdom, 41,454,219. It is worthy of observation that the dependencies of nearly all the nations which hold colonies as part of their empire largely exceed the home countries in the number of inhabitants. The population of the colonies of European nations figures up after this fashion: France, 94,781,014; Germany, 71,032,014; Russia, 128,932,173, and the United Kingdom, 390,000,000. From this it appears that the British flag flies oer more than one-quarter of the inhabitants of the earth. But of the total British "colonists" 300,000,000 are Asiatics and 40,000,000 are Africans. "The white man's burden" involved in looking after them is not a light one. The United States bureau of statistics figures out that no less than 500,000,000 of the earth's inhabitants are colonials, and of these colonials less than 15,000,000, or 3 per cent., are composed of the people of the governing country.

In round numbers the English-speaking population of the world, according to the latest estimate, is 133,000,000, and the only elements outnumbering it are those composing the inhabitants of China and India. The United States is not a great colonizer, nor is it likely to ever become one. But it has entered the ranks of the nations with dependencies, and in its Porto Rican, Hawaiian and Philippine possessions there is a population estimated at from 10,000,000 to 12,000,000. This is a modest showing compared with that made by others, but it sufficiently indicates the American position.

NO OPEN SUNDAY.

In his annual message Governor Odell, of New York, strikes a high note on the question of sumptuary legislation. The proposal has been made since the last municipal election in Greater New York that that city shall be empowered by the legislature to have, as distinct from the rest of the state, the right to determine by local option whether saloons shall be legally allowed to do business on Sunday. Governor Odell defines local option to mean that communities shall have the right to determine whether or not liquor shall be sold in such community or not, but he denies that it may mean the right of New York city to open the saloons on Sunday if the people of that city vote for such measure. Governor Odell goes to the root of the matter in these words:

"If open saloons should be authorized in cosmopolitan cities demands would soon follow for licenses from other branches of business, and might reach an extent that would arouse the consciences of every man and every woman in our commonwealth who believe not only in a day of rest, but in rendering to God, who has blessed us as a nation, the homage that is due to Him."

The governor's attitude gives warning to those who have proposed a legal "open Sunday" in Greater New York a setback. His declaration that the entire state must decree such a condition is tantamount to utter defeat of the proposition.

HOTEL GUESTS IN A PANIC

ROUSED FROM SLUMBER BY A FIERCE BLAZE.

Morton House in New York Damaged by Flames—Many Firemen are Overcome by Smoke.

New York, Jan. 2.—The Morton house and Keith's theater, at Union square and Fourteenth street, were threatened with destruction by fire early this morning. One hundred frightened patrons of the hotel were forced by the smoke to make hasty exit from their rooms and a great deal of excitement was caused in the neighborhood by the fear that the fire would spread. Twenty-two firemen were overcome by smoke and the fire department worked three hours before the had the flames under control. The loss is estimated at $30,000. The fire was discovered by the night engineer of the Morton house. An alarm was turned in by him without waiting to warn the guests of the hotel, who, when they were awakened, found the hallways full of smoke. None of them waited to dress, but gathering up their valuables, they hurried to the ground floor, where they found a refuge in the restaurant, which was free from smoke. The firemen tried to fight the flames from the sidewalk, but were obliged to lower ladders into the cellar and fight the fire from there.

The smoke in the cellar was so dense that many of the firemen were overcome by it. An ambulance was called from a hospital and all the men were resuscitated in a short time.

It was three hours before the hotel guests were able to return to their rooms. All were badly chilled and many of the women were hysterical from fright.

The origin of the fire could not be learned.

The hotel and theater are in the same building. The fire was confined to the lower part of the hotel. The theater was not damaged.

MUCH GOOD WILL

LEADING CUBANS GREET THE PRESIDENT-ELECT.

CONGRATULATIONS ARE WARM

PRESIDENT PALMA PLEASED WITH MESSAGES.

DID NOT WANT THE OFFICE

WAS A CANDIDATE FROM A SENSE OF DUTY.

New York, Jan. 2.—General Tomas Estrada Palma, the newly elected president of Cuba, has received many dispatches and telegrams of felicitation from various parts of Cuba and this country. Senor Emilio Bacardi, mayor of Santiago, cabled in the name of the municipal council:

"I, with the president, wish you a happy new year and am pleased to greet you as the future first magistrate of the Cuban republic."

A dispatch from Dr. D. M. Sabales, at Havana, a veteran of the ten years' war in Cuba, sent a message of congratulation. From Nuevitas, province of Porto Principe, came the following dispatch:

"Happy new year. Triumph in Nuevitas. Hundred congratulations.
(Signed) "Miguel Roura."

Senor Joaquin Fortun, brother-in-law of the late Jose Marti, said in a message from Mexico City: "I am particularly delighted at your success, as I was one of the first to advise your candidacy. I am pleased, too, because you have been an immaculate patriot all your life."

General Palma was particularly pleased with a cable message from Gibara, Santiago province, which is his native state. This dispatch read: "Oriental patriots salute you as the first president of Cuba."

Amelio Agramont telegraphed this from New York: "Hurrah for the honorable president of our country, in whose hands its prosperity and happiness will be safe."

The Cuban president-elect was as reticent as ever regarding the policy of his administration. He said in an interview:

"I have not had the least ambition to fill any public office; in fact, I all along refused to allow my name to be put forward as a presidential candidate. I am disappointed that there should have been any dissatisfaction over the election. I consented to the use of my name only at the last minute, when it was too late to withdraw. But I thought that absolute harmony prevailed and that General Maso had consented to accept the vice presidency. I really would have preferred to have been allowed to stay out of politics and attend to my private affairs."

TRAGEDY AND ACCIDENT.

Kalispel, Mont., Jan. 2.—Patrick Sullivan, of Jennings, Mont., shot his wife, his grandchild and himself last night, with fatal results to himself and the child, while his wife is in a dangerous condition. He is an old miner, well known around Butte. His wife runs the section house at Jennings. The citizens of Jennings sent to Kalispel for medical aid and a special train was sent forward yesterday morning with two physicians and the coroner. At a point just west of Lucerne the engine jumped the track, instantly killing Engineer Herron and seriously injuring Fireman Wilcox, who was scalded. The caboose did not leave the track and the doctors proceeded to Jennings, while the dead and injured were brought to Kalispel.

FIVE PERSONS INJURED.

Chicago, Jan. 2.—Five persons were seriously injured, one fatally, in a collision between a carriage and a Halsted street electric car, at Fifty-third street, last night. The surrey, which was demolished, was occupied by Samuel Fuller, his wife and four children. All suffered broken bones and bruises, and little Helen Fuller was crushed so badly by the car that she cannot recover.

JEROME TAKES OFFICE.

New York, Jan. 2.—William T. Jerome took the oath of office as district attorney of New York county today.

ROBBER HAS GOOD FAMILY.

Chicago, Jan. 2.—George F. Donovan, who attempted highway robbery last night at Twenty-first street and Calumet avenue, and was shot and killed by his intended victim, Eugene Hector, financial editor of a Chicago newspaper, is thought to be the son of respectable parents living in Springfield, Mass. In his pocket was found a letter addressed "Dear Mother," and signed "Will," dated Manila, Jan. 30, 1901, and referred to domestic affairs at Springfield. It indicated the writer to be a stenographer in the employ of the United States Philippine commission. Another letter dated Boston, Mass., 1899, recommended George F. Donovan as a faithful man, who had been employed in Trinity court, Dartmouth street, Boston.

TRAIN DERAILED AT CURVE

B. AND O. VESTIBULE TRAIN DITCHED AT GLENCOE.

Engineer and Fireman Killed and Many Passengers Hurt—Fire Consumes Wreckage.

Pittsburg, Pa., Jan. 2.—As a result of a through passenger train on the Baltimore and Ohio road jumping the track yesterday two men are dead and seventeen injured, five of whom are considered seriously hurt. Through the courtesy of General Supt. W. R. Woodford, of the Pittsbug division, the following official list of dead and injured is given:

Died—John Collins, Connellsville, Pa., engineer; —— McCune, Connellsville, fireman.

Injured—D. J. Partella, mail clerk, Washington, D. C., seriously; William Avery, a Baltimore and Ohio engineer, seriously; G. W. Ryan, Baltimore, seriously; C. A. Young, mail clerk, Hagerstown, Md., seriously; R. R. Souser, Napier, Pa., seriously; Charles Hendry, Philadelphia; C. B. Smith, Allegheny, Pa.; J. S. Matthews, Cheyenne, Wyo., J. R. Watters, Huttonsville, W. Va.; M. R. McKinley, Rock Island, Ill.; H. A. Hall, Gainesville, W. Va.; F. J. Lazy, Chicago; Frank W. Brenner; S. J. Jones, Summit, Md.; E. J. Lebman, Washington, D. C.; J. A. Barton, Chicago; I. N. Hay, Meyersdale, Pa.

The injured were all taken to Meyersdale for treatment as quickly as the relief train from Cumberland could get them there.

The train which was ditched was the through passenger which left here at 8:40 o'clock yesterday morning bound for New York. It was a fully vestibuled train, composed of engine, baggage car, postal car, two coaches, sleeper and Pullman chair car. In going down the steep grade one-half mile east of Glencoe the engine, from cause as yet unexplained, jumped the track at the curve and the entire train piled on top of it. Probably the only thing that prevented a wholesale death list was the fact that the heavy vestibule cars did not break in going over the embankment. The work to rescue the injured had to be done quickly, because the gas tanks in the cars were exploded and set fire to the wreckage. The flames spread rapidly and in a short time the entire train was burned.

Dr. Bull's COUGH SYRUP
Cures a Cough or Cold at once.
Conquers Croup, Whooping-Cough, Bronchitis, Grippe and Consumption. Quick, sure results. Dr. Bull's Pills cure Constipation. 50 pills 10c.

We will be closed from Friday noon until Saturday evening for our annual inventory.
1t2 A. H. PERFECT & CO.

FOR FALL AND WINTER.

New nobby patterns in Men's Suitings and Overcoatings now in. Prices the lowest. G. Schmidt, Merchant Tailor, 57 East Berry street. 27-tf

E. W. Grove
This signature is on every box of the genuine Laxative Bromo-Quinine Tablets the remedy that cures a cold in one day

...YOU HAVE BEEN...
Waiting For It!
IT IS HERE.
THE TIME FOR
Our January Sale.

During the last thirty days we have frequently heard such remarks as —"That is all I am going to buy until the January sale." "Well, I would like to have that, but I guess I will wait for the January sale." If I spend all my money now I will not have any for the January sale." "How early in the month will you begin your January sale?"
We have decided to begin our
Semi-Annual
...Stock Reducing Sale...
Monday, January 6th.

It is a cardinal principle with us to have our stock cut down to certain proportions, twice a year. We do not propose to have expenses increased by an accumulation of stock, which represents money not at work. A stock too large to turn several times a year, is a stock that requires big prices to make even small profits.
We have had an unprecedented trade this season and it has not left us with an excess of stock in all departments, but as a whole, it is greater than we intend to have inventory day find.
In order to make the interest general, REDUCTION PRICES will reign on each floor of the house.
DRESS GOODS, SILKS, NOTIONS, GLOVES, HOSIERY, SUITS, CLOAKS, FURS, WOOL and MUSLIN UNDERWEAR, DOMESTICS, FLANNELS, BLANKETS, TABLE LINENS, CURTAINS, DRAPERIES, ETC.
To make things even more lively than usual, we will, at this sale present every cash buyer with the increasingly popular
GREEN TRADING STAMP.
Wayne Dry Goods Company.

E. W. Grove
This signature is on every box of the genuine Laxative Bromo-Quinine Tablets the remedy that cures a cold in one day

A PIANOLA, the only genuine Piano Player
A Stella Music Box, the sweetest toned box made.
Packard
PIANO.
A Piano that is making Fort Wayne famous throughout the civilized musical world.
An EDISON PHONOGRAPH, the leading Talking Machine. All the above can be seen only at the
Packard Music House,
Sole Agents for the Pianola, 120 Calhoun St.

E. W. Grove
This signature is on every box of the genuine Laxative Bromo-Quinine Tablets the remedy that cures a cold in one day

...IF YOU WANT A...
JEWELRY BARGAIN
Go to SCHERZINGER'S.
You Can Get a Bargain and Your
BARGAIN IS GUARANTEED.
Getting Ready to Quit Business. That's Why You Can Get Good Things Cheap.
LADIES' AND GENTS' GOLD WATCHES, $10 UP. LADIES' AND GENTS' RINGS, SILVERWARE, CLOCKS, BROOCHES, PINS, CHAINS, NECKLACES, UMBRELLAS AND A THOUSAND OTHER ARTICLES THAT WILL MAKE ELEGANT PRESENTS.
P. Scherzinger,
Established 1865. 78 Calhoun Street.
Across the Street from First National Bank.

Best Range on Earth.....
The Jewel..
We have them in a number of styles and sizes.
A beautiful Jewel Steel Range, with twenty inch oven,
ONLY $37.00.
You can pay $4.00 down and the rest on easy payments.
See our line of WILSON HEATERS, the great fuel savers.
Koehlinger & Baur..
31 E. Columbia St.

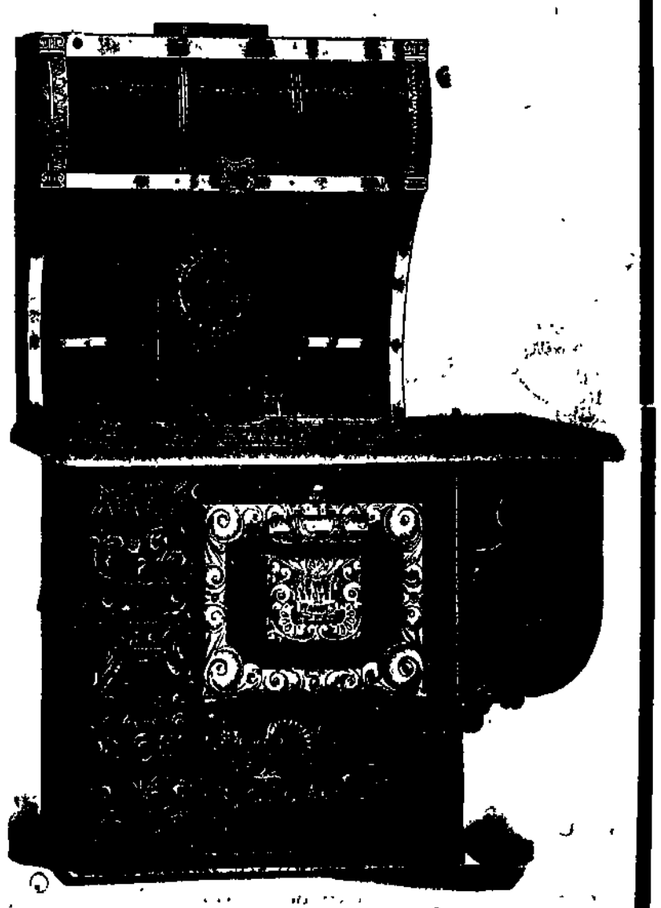

20 PER CENT. DISCOUNT
...ON ALL...
HOLIDAY NOVELTIES
...IN...
Chinaware, Glassware, Statuary, etc
Our Holiday trade was unusually good, but our stock was immense and we still have left a fine assortment to select from.
PICKARD BROS.,
12 and 14 E. Columbia St.

The Evening Sentinel.
BY E. A. K. HACKETT.
THURSDAY, JAN. 2, 1902.

TONIGHT.

Labor Unions—No. 2315, Knights of Labor, in K. of L. hall; No. 138, Electrical Workers, 62 Clinton street, third floor.
Board of Works—In city hall.
Fraternal Societies—Fort Wayne Camp No. 656, Royal Neighbors of America; Wayne tent No. 54, K. O. T. M.; Summit City No. 36, A. O. U. W.; Harmony No. 19, I. O. O. F.; Modern American Fraternal Order; Fort Wayne camp No. 1656, Royal Neighbors.
Masonic Temple—Tonight—"The Wrong Mr. Wright."
Friday—"The Casino Girl."
Saturday matinee and night—"Alvin Joslin."

When the Cubans thoroughly realize that self-government means offices for the Cubans they will take more interest in elections than they did in the one just held.

Alfred Austin, the "poet lariat" to his majesty Edward VII., of Great Britain, expresses in verse his desire for an alliance between his country and the United States. It might be a good thing, but Uncle Sam won't stand for it while Alfred is an adjunct of the crown. We have myriads of poets of our own who write almost as badly as Alfred.

POPULATION OF THE EARTH.

Some interesting estimates as to the population of the earth are furnished by the latest number of the Current Cyclopedia.

It puts the total at over a billion and a half. The distribution is thus recorded. Europe, 372,925,000, or 99.66 per square mile; Asia, 930,556,000, or 48.57 per square mile; Africa, 170,050,000, or 14.77 per square mile; America, 132,718,000, or 8.96 per square mile; Polynesia, 6,000,000, or 1.73 per square mile; polar regions, 82,000, or .05 per square mile; total, 1,512,333,000, or an average of 28.89 per square mile.

For the leading countries of Europe the population as shown by the most recent censuses is as follows: Austria-Hungary, 46,900,835; France, 38,641,333; Germany, 56,345,014; Italy, 32,449,754; Russia, 106,154,607; United Kingdom, 41,454,219. It is worthy of observation that the dependencies of nearly all the nations which hold colonies as part of their empire largely exceed the home countries in the number of inhabitants. The population of the colonies of European nations figures up after this fashion: France, 94,781,014; Germany, 71,032,014; Russia, 128,932,173, and the United Kingdom, 390,000,000. From this it appears that the British flag flies oer more than one-quarter of the inhabitants of the earth. But of the total British "colonists" 300,000,000 are Asiatics and 40,000,000 are Africans. "The white man's burden" involved in looking after them is not a light one. The United States bureau of statistics figures out that no less than 500,000,000 of the earth's inhabitants are colonials, and of these colonials less than 15,000,000, or 3 per cent., are composed of the people of the governing country.

In round numbers the English-speaking population of the world, according to the latest estimate, is 133,000,000, and the only elements outnumbering it are those composing the inhabitants of China and India. The United States is not a great colonizer, nor is it likely to ever become one. But it has entered the ranks of the nations with dependencies, and in its Porto Rican, Hawaiian and Philippine possessions there is a population estimated at from 10,000,000 to 12,000,000. This is a modest showing compared with that made by others, but it sufficiently indicates the American position.

NO OPEN SUNDAY.

In his annual message Governor Odell, of New York, strikes a high note on the question of sumptuary legislation. The proposal has been made since the last municipal election in Greater New York that that city shall be empowered by the legislature to have, as distinct from the rest of the state, the right to determine by local option whether saloons shall be legally allowed to do business on Sunday. Governor Odell defines local option to mean that communities shall have the right to determine whether or not liquor shall be sold in such community or not, but he denies that it may mean the right of New York city to open the saloons on Sunday if the people of that city vote for such measure. Governor Odell goes to the root of the matter in these words:

"If open saloons should be authorized in cosmopolitan cities demands would soon follow for licenses from other branches of business, and might reach an extent that would arouse the consciences of every man and every woman in our commonwealth who believe not only in a day of rest, but in rendering to God, who has blessed us as a nation, the homage that is due to Him."

The governor's attitude gives warning to those who have proposed a legal "open Sunday" in Greater New York a setback. His declaration that the entire state must decree such a condition is tantamount to utter defeat of the proposition.

HOTEL GUESTS IN A PANIC

ROUSED FROM SLUMBER BY A FIERCE BLAZE.

Morton House in New York Damaged by Flames—Many Firemen are Overcome by Smoke.

New York, Jan. 2.—The Morton house and Keith's theater, at Union square and Fourteenth street, were threatened with destruction by fire early this morning. One hundred frightened patrons of the hotel were forced by the smoke to make hasty exit from their rooms and a great deal of excitement was caused in the neighborhood by the fear that the fire would spread. Twenty-two firemen were overcome by smoke and the fire department worked three hours before the had the flames under control. The loss is estimated at $30,000. The fire was discovered by the night engineer of the Morton house. An alarm was turned in by him without waiting to warn the guests of the hotel, who, when they were awakened, found the hallways full of smoke. None of them waited to dress, but gathering up their valuables, they hurried to the ground floor, where they found a refuge in the restaurant, which was free from smoke. The firemen tried to fight the flames from the sidewalk, but were obliged to lower ladders into the cellar and fight the fire from there.

The smoke in the cellar was so dense that many of the firemen were overcome by it. An ambulance was called from a hospital and all the men were resuscitated in a short time.

It was three hours before the hotel guests were able to return to their rooms. All were badly chilled and many of the women were hysterical from fright.

The origin of the fire could not be learned.

The hotel and theater are in the same building. The fire was confined to the lower part of the hotel. The theater was not damaged.

E. W. Grove
This signature is on every box of the genuine Laxative Bromo-Quinine Tablets the remedy that cures a cold in one day

...IF YOU WANT A...
JEWELRY BARGAIN
Go to SCHERZINGER'S.
You Can Get a Bargain and Your
BARGAIN IS GUARANTEED.
Getting Ready to Quit Business. That's Why You Can Get Good Things Cheap.
LADIES' AND GENTS' GOLD WATCHES, $10 UP. LADIES' AND GENTS' RINGS, SILVERWARE, CLOCKS, BROOCHES, PINS, CHAINS, NECKLACES, UMBRELLAS AND A THOUSAND OTHER ARTICLES THAT WILL MAKE ELEGANT PRESENTS.
P. Scherzinger,
Established 1865. 78 Calhoun Street.
Across the Street from First National Bank.

MUCH GOOD WILL

LEADING CUBANS GREET THE PRESIDENT-ELECT.

CONGRATULATIONS ARE WARM

PRESIDENT PALMA PLEASED WITH MESSAGES.

DID NOT WANT THE OFFICE

WAS A CANDIDATE FROM A SENSE OF DUTY.

New York, Jan. 2.—General Tomas Estrada Palma, the newly elected president of Cuba, has received many dispatches and telegrams of felicitation from various parts of Cuba and this country. Senor Emilio Bacardi, mayor of Santiago, cabled in the name of the municipal council:

"I, with the president, wish you a happy new year and am pleased to greet you as the future first magistrate of the Cuban republic."

A dispatch from Dr. D. M. Sabales, at Havana, a veteran of the ten years' war in Cuba, sent a message of congratulation. From Nuevitas, province of Porto Principe, came the following dispatch:

"Happy new year. Triumph in Nuevitas. Hundred congratulations.

(Signed) "Miguel Roura."

Senor Joaquin Fortun, brother-in-law of the late Jose Marti, said in a message from Mexico City: "I am particularly delighted at your success, as I was one of the first to advise your candidacy. I am pleased, too, because you have been an immaculate patriot all your life."

General Palma was particularly pleased with a cable message from Gibara, Santiago province, which is his native state. This dispatch read: "Oriental patriots salute you as the first president of Cuba."

Amelio Agramont telegraphed this from New York: "Hurrah for the honorable president of our country, in whose hands its prosperity and happiness will be safe."

The Cuban president-elect was as reticent as ever regarding the policy of his administration. He said in an interview:

"I have not had the least ambition to fill any public office; in fact, I all along refused to allow my name to be put forward as a presidential candidate. I am disappointed that there should have been any dissatisfaction over the election. I consented to the use of my name only at the last minute, when it was too late to withdraw. But I thought that absolute harmony prevailed and that General Maso had consented to accept the vice presidency. I really would have preferred to have been allowed to stay out of politics and attend to my private affairs."

TRAGEDY AND ACCIDENT.

Kalispel, Mont., Jan. 2.—Patrick Sullivan, of Jennings, Mont., shot his wife, his grandchild and himself last night, with fatal results to himself and the child, while his wife is in a dangerous condition. He is an old miner, well known around Butte. His wife runs the section house at Jennings. The citizens of Jennings sent to Kalispel for medical aid and a special train was sent forward yesterday morning with two physicians and the coroner. At a point just west of Lucerne the engine jumped the track, instantly killing Engineer Herron and seriously injuring Fireman Wilcox, who was scalded. The caboose did not leave the track and the doctors proceeded to Jennings, while the dead and injured were brought to Kalispel.

FIVE PERSONS INJURED.

Chicago, Jan. 2.—Five persons were seriously injured, one fatally, in a collision between a carriage and a Halsted street electric car, at Fifty-third street, last night. The surrey, which was demolished, was occupied by Samuel Fuller, his wife and four children. All suffered broken bones and bruises, and little Helen Fuller was crushed so badly by the car that she cannot recover.

JEROME TAKES OFFICE.

New York, Jan. 2.—William T. Jerome took the oath of office as district attorney of New York county today.

ROBBER HAS GOOD FAMILY.

Chicago, Jan. 2.—George F. Donovan, who attempted highway robbery last night at Twenty-first street and Calumet avenue, and was shot and killed by his intended victim, Eugene Hector, financial editor of a Chicago newspaper, is thought to be the son of respectable parents living in Springfield, Mass. In his pocket was found a letter addressed "Dear Mother," and signed "Will," dated Manila, Jan. 30, 1901, and referred to domestic affairs at Springfield. It indicated the writer to be a stenographer in the employ of the United States Philippine commission. Another letter dated Boston, Mass., 1899, recommended George F. Donovan as a faithful man, who had been employed in Trinity court, Dartmouth street, Boston.

TRAIN DERAILED AT CURVE

B. AND O. VESTIBULE TRAIN DITCHED AT GLENCOE.

Engineer and Fireman Killed and Many Passengers Hurt—Fire Consumes Wreckage.

Pittsburg, Pa., Jan. 2.—As a result of a through passenger train on the Baltimore and Ohio road jumping the track yesterday two men are dead and seventeen injured, five of whom are considered seriously hurt. Through the courtesy of General Supt. W. R. Woodford, of the Pittsbug division, the following official list of dead and injured is given:

Died—John Collins, Connellsville, Pa., engineer; —— McCune, Connellsville, fireman.

Injured—D. J. Partella, mail clerk, Washington, D. C., seriously; William Avery, a Baltimore and Ohio engineer, seriously; G. W. Ryan, Baltimore, seriously; C. A. Young, mail clerk, Hagerstown, Md., seriously; R. R. Souser, Napier, Pa., seriously; Charles Hendry, Philadelphia; C. B. Smith, Allegheny, Pa.; J. S. Matthews, Cheyenne, Wyo., J. R. Watters, Huttonsville, W. Va.; M. R. McKinley, Rock Island, Ill.; H. A. Hall, Gainesville, W. Va.; F. J. Lazy, Chicago; Frank W. Brenner; S. J. Jones, Summit, Md.; E. J. Lehman, Washington, D. C.; J. A. Barton, Chicago; I. N. Hay, Meyersdale, Pa.

The injured were all taken to Meyersdale for treatment as quickly as the relief train from Cumberland could get them there.

The train which was ditched was the through passenger which left here at 8:40 o'clock yesterday morning bound for New York. It was a fully vestibuled train, composed of engine, baggage car, postal car, two coaches, sleeper and Pullman chair car. In going down the steep grade one-half mile east of Glencoe the engine, from cause as yet unexplained, jumped the track at the curve and the entire train piled on top of it. Probably the only thing that prevented a wholesale death list was the fact that the heavy vestibule cars did not break in going over the embankment. The work to rescue the injured had to be done quickly, because the gas tanks in the cars were exploded and set fire to the wreckage. The flames spread rapidly and in a short time the entire train was burned.

Dr. Bull's COUGH SYRUP
Cures a Cough or Cold at once.
Conquers Croup, Whooping-Cough, Bronchitis, Grippe and Consumption. Quick, sure results. Dr. Bull's Pills cure Constipation. 50 pills 10c.

We will be closed from Friday noon until Saturday evening for our annual inventory.
1t2 A. H. PERFECT & CO.

FOR FALL AND WINTER.

New nobby patterns in Men's Suitings and Overcoatings now in. Prices the lowest. G. Schmidt, Merchant Tailor, 57 East Berry street. 27-tf

E. W. Grove
This signature is on every box of the genuine Laxative Bromo-Quinine Tablets the remedy that cures a cold in one day

...YOU HAVE BEEN...
Waiting For It!
IT IS HERE.
THE TIME FOR
Our January Sale.
During the last thirty days we have frequently heard such remarks as —"That is all I am going to buy until the January sale." "Well, I would like to have that, but I guess I will wait for the January sale." If I spend all my money now I will not have any for the January sale." "How early in the month will you begin your January sale?"
We have decided to begin our
Semi-Annual
...Stock Reducing Sale...
Monday, January 6th.
It is a cardinal principle with us to have our stock cut down to certain proportions, twice a year. We do not propose to have expenses increased by an accumulation of stock, which represents money not at work. A stock too large to turn several times a year, is a stock that requires big prices to make even small profits.
We have had an unprecedented trade this season and it has not left us with an excess of stock in all departments, but as a whole, it is greater than we intend to have inventory day find.
In order to make the interest general, REDUCTION PRICES will reign on each floor of the house.
DRESS GOODS, SILKS, NOTIONS, GLOVES, HOSIERY, SUITS, CLOAKS, FURS, WOOL and MUSLIN UNDERWEAR, DOMESTICS, FLANNELS, BLANKETS, TABLE LINENS, CURTAINS, DRAPERIES, ETC.
To make things even more lively than usual, we will, at this sale present every cash buyer with the increasingly popular
GREEN TRADING STAMP.
Wayne Dry Goods Company.

E. W. Grove
This signature is on every box of the genuine Laxative Bromo-Quinine Tablets the remedy that cures a cold in one day

A PIANOLA, the only genuine Piano Player
A Stella Music Box, the sweetest toned box made.
Packard
PIANO.
A Piano that is making Fort Wayne famous throughout the civilized musical world.
An EDISON PHONOGRAPH, the leading Talking Machine. All the above can be seen only at the
Packard Music House,
Sole Agents for the Pianola, 120 Calhoun St.

Best Range on Earth.....
The Jewel..
We have them in a number of styles and sizes.
A beautiful Jewel Steel Range, with twenty inch oven,
ONLY $37.00.
You can pay $4.00 down and the rest on easy payments.
See our line of WILSON HEATERS, the great fuel savers.
Koehlinger & Baur..
31 E. Columbia St.

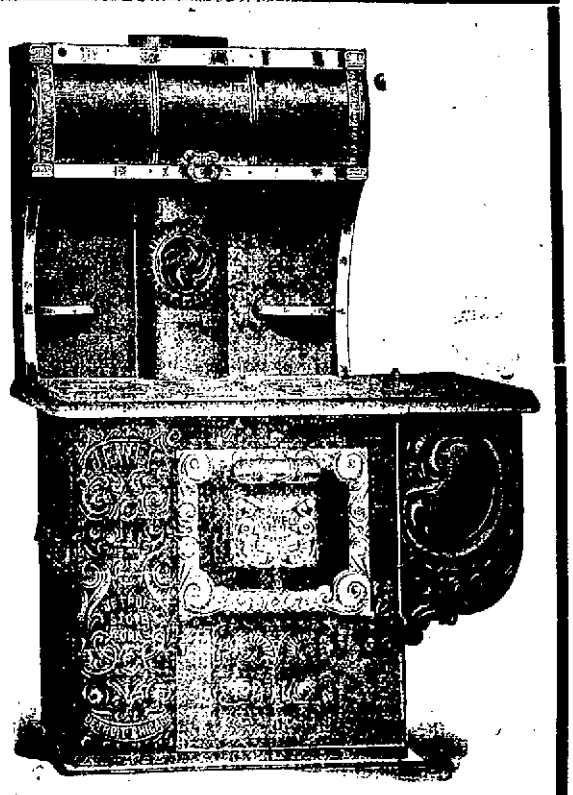

Does Not Disappoint.

THE NEW DISCOVERY FOR CATARRH SEEMS TO POSSESS REMARKABLE MERIT.

A new catarrh cure has recently appeared which so far as tested has been remarkably successful in curing all forms of catarrh, whether in the

head, throat, bronchial tubes, or in stomach or liver.

The remedy is in tablet form, pleasant and convenient to take and no special secrecy is maintained as to what it contains, the tablet being a scientific combination of Blood root, Red gum and similar valuable and harmless antiseptics.

The safe and effective catarrh cure may be found at any drug store under the name of Stuart's Catarrh Tablets.

Whether the catarrh is located in the nose, throat, bronchial tubes or stomach, the tablets seem to act with equal success, removing the stuffy feeling in head and nose, clearing the mucous membrane of throat and trachea from catarrhal secretions, which cause the tickling, coughing, hawking and gagging so annoying to every catarrh sufferer.

Nasal catarrh generally leads to ulceration, in some cases to such an an extent as to destroy the nose entirely and in many old cases of catarrh the bones of the head become diseased. Nasal catarrh gradually extends to the throat and bronchial tubes and very often to the stomach, causing that very obstinate trouble, catarrh of the stomach.

Catarrh is a systematic poison, inherent in the blood, and local washes, douches, salves, inhalers and sprays can have no effect on the real cause of the disease. An internal remedy which acts upon the blood is the only rational treatment and Stuart's Catarrh Tablets is the safest of all internal remedies, as well as the most convenient and satisfactory from a medical standpoint.

Dr. Eaton recently stated that he had successfully used Stuart's Catarrh Tablets in old chronic cases, even where ulceration had extended so far as to destroy the septum of the nose. He says, "I am pleasantly surprised almost every day by the excellent results from Stuart's Catarrh Tablets. It is remarkable haw effectually they remove the excessive secretion and bring about a healthy condition of the mucous membranes of the nose, throat and stomach."

All druggists sell complete treatment of the Tablets at 50 cents and a little book giving the symptoms and causes of the various forms of catarrh, will be mailed free by addressing F. A. Stuart Co., Marshall, Mich.

Practical Grinding...

Shears, Manicure Sets, Pocket Knives, Carving Knives.

E. Sterling,

61 E. Berry St.

ASK Druggist for 10 CENT TRIAL SIZE.

ELY'S CREAM BALM Gives Relief at Once

It cleanses, soothes and heals the diseased membrane. It cures catarrh and drives away a cold in the head quickly. It is absorbed. Heals and protects the Mebrane. Restores the Senses of Taste and smell. Full size 50c. Trial size 10c. At druggists or by mail.

ELY BROTHERS, 56 Warren street, New York

CATARRH

COLD in HEAD

J. C. Peltier.

Undertaker and Embalmer.

NO. 17 W. WAYNE ST.

Washington and Buffalo are to have a heated telephone [illegible]

EXPLODED A BOMB

UNDER BALCONY OF GRAND DUKE CONSTANTINE.

NIHILISTS ACTIVE AT KIEV

SALONS CROWDED AT TIME OF OUTRAGE WITH GUESTS.

ONLY A PANIC IS RESULT

MANY NIHILIST STUDENTS ARE ARRESTED.

Paris, Jan. 2.—A dispatch to the Patrie from Kiev, European Russia, under today's date, says a bomb was exploded last night under the balcony of the palace of the Grand Duke Constantine. The explosion occurred at the moment when the salons were thronged with guests. A great panic followed, but nobody was injured, though the damage done was considerable. All the windows near the scene of the explosion were shattered. Nihilist students are suspected of committing the outrage. Fifteen students have been arrested.

The Grand Duke Constantine is a son of the late Grand Duke Constantine, who was the brother of Alexander II. One of the present Grand Duke Constantine's sisters is the queen of Greece. The grand duke is president of the Imperial Academy of Science, aide de camp general and chief of the military schools of Russia.

NEWS OF THE POLICE.

Of the total of 815 arrests made by the police last year, 178 were married persons, 637 were unmarried, 72 were females and 743 were males. Of these arrests 394 were made by the day police force, 332 by the night force and 89 by the Pennsylvania company's private system. Two hundred and eighty-two persons were arrested for public intoxication, 113 for vagrancy, 72 for playing base ball on Sunday, 39 for prostitution, 35 for petit larceny, 33 for assault and battery, 15 for gambling, 5 for robbery, 3 for forgery, 3 for embezzlement, 1 for highway robbery and the balance for almost every offense on the books except church burning and regicide.

Jack Delaney was sent over for fifteen days this morning by Judge Louttit. Jack does not profess to have a permanent habitation and yesterday celebrated the New Year by trying to get along in the world. His effort was mainly directed to holding up persons along the Pennsylvania tracks between Hanna and Calhoun streets, for anything from a nickle up. He prosecuted his efforts with so much vigor that by noon he had accumulated a number of dimes and a disproportionate jag. His persistency irritated the Pennsylvania constabulary, who ordered him off the yard. Mr. Delaney vacated his stamping ground on three separate and distinct occasions, and after each vacation returned with renewed and uncorked energy. The third time proved the charm and he was run in and slated for trespass.

Humane Officer Schlaudroff this morning was sent to the residence of a family named Hoffer, living in Lakeside, where the senior member of the household was charged with having made a rough house. Mr. Hoffer recently came into possession of some money left him by a relative in Germany. Since then he has been trying to make comfortable use of it by a conscientious effort to obliterate the past by obliterating the present and has generally been successful to a very satisfactory degree. During these epochs of obliteration he unfortunately becomes so abusive that the attention of the police department has heretofore been called to his case, but on account of the irreproachable respectability of his family no drastic measures were before resorted to. Mr. Schlaudroff was instructed to establish peace or lock up Mr. Hoffer.

Yesterday Mendel Frank reported to the police that someone had endeavored to shoot a hole through the plate glass window of his residence. Investigation showed that the glass had evidently been struck by a glancing bullet, but it is not thought that the shot was intentionally directed against the house. It was more likely the result of the careless discharge of a revolver in the hands of some thoughtless New Year's celebrant.

Miss Nellie Denehy, of 16 Suttenfield street, reported that she had lost a fur boa last evening while skating at the reservoir lake.

Officer Borgman is suffering from a severe cold and did not report for duty last night.

Police investigation has failed to disclose the identity of the fellow who successfully worked a bogus check racket on Mrs. Auger and Clerk Stack, of the Aveline, several days ago. Superintendent Gormine says he thinks the forger was a floater who came to town for a day, got his money and left immediately.

SAVED FROM DROWNING.

Elias Hire, janitor at the postoffice, at the risk of his own life, saved a young lad named Disney, living in Bloomingdale, from drowning in the St. Mary's river yesterday afternoon. In company with a number of companions, young Disney was skating near the Spy Run bridge, when he broke through the ice and disappeared from the sight of his companions, who at once commenced yelling for help. Hire was passing at the time, and throwing off his overcoat, he plunged into the icy stream and with considerable difficulty brought the lad to the surface. Frank Griffin, of the Davis Medical company, was driving past when the rescue occurred and he assisted in resuscitating the lad.

WILL COST NEARLY $100,000

ENGINEERS' ESTIMATE FOR THE TUNNEL.

City and Railroad Engineers Give Figures for Cost of Harrison Street Subway.

Anent the proposed construction of a tunnel under the Wabash and Pennsylvania tracks at Harrison street, City Engineer Randall today submitted the following report to Mayor Berghoff in accordance with previous instructons. The report was some time in preparing and the gentlemen named in Mr. Randall's report had numerous meetings during the past two weeks and prepared their estimates only after the most careful consideration of every phase of the proposition. Engineer Randall's report is as fololws:

"Fort Wayne, Ind., Dec. 31, 1901. —Mr. H. C. Bergholf, Mayor: Dear Sir—As instructed, Mr. Graham, civil engineer for the Pennsylvania company; Mr. Patterson, civil engineer for the Wabash Railway company, and myself met and prepared the following estimate of the cost of the Harrison street subway:

Drainage	$ 3,500
Damages	15,000
Grading	5,000
Temporary construction	7,500
Girders	35,000
Posts	3,000
"I" beams	5,000
Paving and sidewalks	3,500
Masonry	17,220
Engineering and superintendence	2,000
Total	$96,720

"Respectfully,
"F. M. Randall,
"City Civil Engineer."

Mayor Berghoff had copies of the engineers' report made immediately and mailed them to the officials of the several railroads interested and made a request that they designate a day when another joint meeting between the railway and city officials could be held.

LOCAL LINES.

Born, to Mr. and Mrs. P. F. Sullivan, of Horace street—a daughter.

Joseph Lerch, of 401 South Calhoun street, is quite sick with pneumonia.

Miss Hazel Ginty returned at noon from a prolonged stay at Huntington.

Born, to Mr. and Mrs. Jesse Klinkenberger, of Caroline street—a daughter.

Hon. and Mrs. J. M. Robinson will leave over the Pennsylvania this evening for Washington.

Oscar Ashley, son of George Ashley, residing north of the city, is recovering from a severe attack of pneumonia.

Dr. C. B. Stemen went to Lafayette this morning to attend a meeting of the building committee of Purdue university, of which he is a member.

Miss Gladys Williams and Ralph Willson went to Bluffton today to represent the Congregational church at the district meeing of the Y. P. S. C. E.

Mrs. H. F. France was elected representative of Degree of Honor, No. 2, for the grand lodge meeting at Shelbyville in April. Mrs. J. Edsall was elected alternate delegate.

Howard, the two-year-old son of Mr. and Mrs. Charles S. Bash, fell while at play last evening and cut a painful gash in the back of his head. Dr. B. V. Sweringen stitched up the wound.

The following officers were elected at Salem's Reformed church on New Year's day: Elders, Peter Hensel and Henry Stoll; deacons, George Hill, Gottlieb Haller and Henry Felger; trustee, Peter Hensel.

Several evenings ago the "Howling Time" Glee club met at the residence of M. O. Ginty, on Brackenridge street. The following officers were elected: A. H. Lamb, president; Miss Janita Hyman, vice president; E. Lukens, secretary; Miss Esther Griffith, treasurer, and S. McNaughton, sergeant-at-arms.

ELECTIONS IN THE CHURCHES

NEW OFFICERS CHOSEN FOR THE COMING YEAR.

Congregational Meetings in Lutheran and Reformed Churches New Year's Day.

The annual congregational meetings of the Lutheran and Reformed churches of the city, both the German and English branches, were held yesterday and officers for the incoming year were elected. The results of the elections are given below:

St. Paul's—Elder, Henry Honeck; deacon, Frederick Scheumann; trustee, Henry Wehrenberg.

Emanuel's—Trustees, Fred Boester, Herman Wiegman, William Wolke; elders, C. F. Reinkensmeier and Fred Nafzwold.

Zoin's—Deacons, Henry Schwier and Charles Koch; trustee, William Gerding; secretary, William Bennhoff; financial secretary, F. A. Klein.

Emmaus—President, Rev. Philip Wambsganss; vice president, S. Roesener; corresponding secretary, H. Konow; financial secretary, L. Brunner; treasurer, A. Becker; elders, William Rippe, Mr. Leitz; trustee, D. Thiele.

English Lutheran Church of the Redeemer—Chairman, W. F. Sanders; recording and corresponding secretary, Herman J. Meyers; treasurer, W. J. Lankenau; financial secretary, C. F. Hitzeman; elder, G. F. Heger; trustee, W. Yergens; deacons, C. Strasburg, J. Glacier, E. Cook and W. Teghtmeyer.

Grace Reformed—Church treasurer, L. W. Hills; financial secretary, W. F. Close; elders, Samuel Wertman and Valentine Monn; deacons, Henry Kessler, Charles Bodey and Walter F. Close.

St. John's Reformed—Elders, Adolph Grotholtmann and Henry Zollinger; deacons, Emil Roth and Jacob Dill; trustee, Henry Zollinger.

LOCAL BOWLERS DEFEATED.

The Eureka bowling team played the crack Van Wert team yesterday at Van Wert, and was defeated by a majority of 28 points. The Eurekas supposed that the total number of points scored in five games would decide the contest. After winning four games the Van Werts left the alleys, having a majority of 28 points and claiming the victory. A return game will be played here in the near future.

HYMENEAL EVENTS.

Holt-Brokaw—Miss Mary M. Brokaw, daughter of Mr. and Mrs. James H. Brokaw, and Christopher Holt, manager of the Fox bakery, were married last evening at the bride's home, 20 West Creighton avenue. The ceremony was performed at 6 o'clock by Rev. J. A. P. McGaw, pastor of the Third Presbyterian church, in the presence of immediate relatives of the couple. Following the ceremony a wedding dinner was served. The bride is a most estimable young lady, and was formerly a teacher in the Hoagland school. The groom is very well known in business circles in Fort Wayne and has been for a number of years connected with the Fox bakery, latterly as manager of the concern. Mr. and Mrs. Holt have gone to housekeeping at 154 Fairfield avenue.

Miller-Lewis—Miss Ethel R. Miller and Marvin R. Lewis were united in marriage last evening by Rev. J. N. Field, pastor of the First Baptist church, at his residence, 252 West Wayne street. The ceremony was a quiet one, and was witnessed by a few relatives of the couple.

SMALLEY-SPENCER.

Indianapolis Sentinel: "One of the prettiest weddings of last night was that of Miss Helen Pettit Spencer, daughter of Mrs. M. V. B. Spencer, and Frank Mather Smalley. The ceremony was pronounced at 7 o'clock by the Rev. Mr. Stansfield. On account of the recent death of the bride's father only the relatives and intimate friends were present. The bridal party stood before an altar of palms and the bride was given away by her brother, Frank Spencer. Mrs. Lannes McPhertridge played the 'Lohengrin' wedding march for the entrance of the bridal party and 'Come, Sweet Morning' during the ceremony. Just before the bride entered Miss Kay Spencer sang. Miss Margaret Spencer, a sister of the bride, was maid of honor and wore a pretty gown of pale green silk organdy and carried pink roses. The bridesmaids were Miss Elizabeth Smalley and Miss Clara Bellows. They were gowned alike in white silk mull, with pink sashes and collars, and carried pink roses. The bride wore an exquisite gown of white silk organdy, trimmed in lace applique, and her flowers were bride roses. The parlors were tastefully arranged with southern smilax and poinsettias. The appointments in the dining room were pink and green and the table held a center piece of pink roses and ferns and the candelabra supported pink tapers. Thomas Cherry, of Cleveland, acted as best man. Mr. and Mrs. Smalley have gone on a wedding trip and on their return will be at home Thursdays during February at 1012 Capitol avenue, north. Among the guests who came for the wedding were Mrs. Frank Smalley, Miss Bellows and Milton Daboll, of Syracuse, N. Y.; Leonard Flaccus, of Pittsburg; Phil Rowe, of Chicago; Mrs. George Ransom, of Toledo; Mrs. Julia Pettit and Mr. and Mrs. H. C. Pettit, of Wabash; Miss Brenton, Miss Jenkinson, Miss Grace Davis, Mrs. Emily Griswald, Mrs. George Crane, of Fort Wayne."

FOUND NO POISON.

Dr. A. H. MacBeth, who made a chemical analysis of the contents of the stomach of Anna James, one of the victims of the Broadway asphyxiation case on Christmas day, has completed the work and made his report to Coroner Barnett. No poison, with the exception of that of alcohol, was found, and the bottle found in Anderson's bed cintained only some very poor whisky. Gas alone appears to have been responsible for the death of the three victims, George Shaffer, Henry Anderson and Anna James.

HENRY MONNING'S NEW JOB.

Henry B. Monning has taken a position as steward of the Occidental hotel, in Indianapolis, and enters upon his duties at once. Mr. Monning is well fitted for the position, having served in the capacity of steward of several of the local hostelries. Mr. Monning is very well known to the traveling public and success in his new position is assured.

WARSHIPS FOR BRITAIN.

Glasgow, Jan. 2.—The British admiralty has invited the Clyde shipyards to tender bids for the construction of two battleships, each of 16,500 tons; five armored first-class cruisers and two protected cruisers. The officials ask for promptitude. Work on twenty warships now in course of construction may be expedited. The new battleships will have greater gun power than any vessels now in the navy.

When using baking powder it is always economy to buy the Royal. Royal makes the finest, most wholesome and delicious food.

E. W. Grove This signature is on every box of the genuine Laxative Bromo-Quinine Tablets the remedy that cures a cold in one day.

Rheumatism

Omega Oil

A good doctor says that while people are using Omega Oil for Rheumatism, they ought to drink two or three glasses of water at night and two or three more glasses in the morning. The Oil goes in through the pores, destroys the acids which cause Rheumatism, and the blood carries the destroyed acid to the kidneys, where it is filtered out. By drinking plenty of water, the kidneys are well washed out, and in this manner the rheumatic poisons are removed from the system. You have probably noted that in all sickness the simplest treatments do the most good. Nothing is simpler than drinking pure water, and rubbing the body and muscles, and tendons, and joints with Omega Oil. 50c. a bottle.

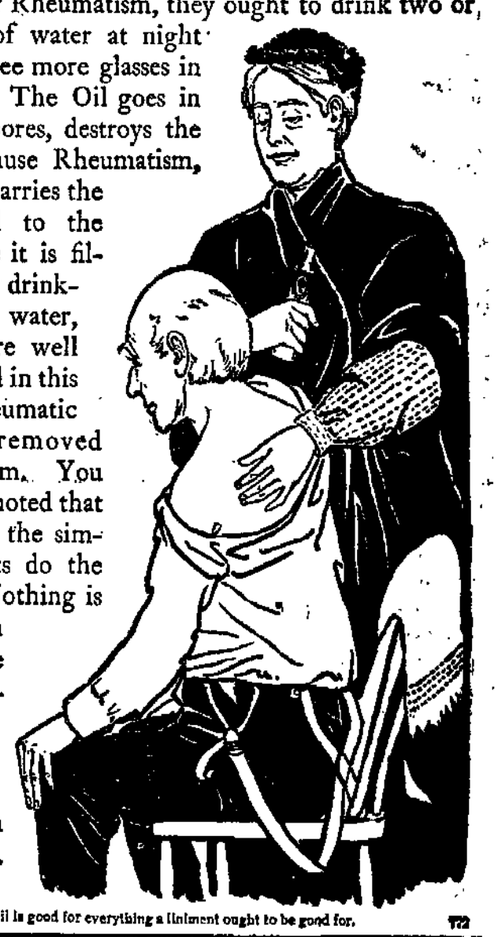

Omega Oil is good for everything a liniment ought to be good for. 722

E. W. Grove This signature is on every box of the genuine Laxative Bromo-Quinine Tablets the remedy that cures a cold in one day.

Faces and Facts

St. Louis, Mo., Jan. 17, '01.
PEPSIN SYRUP CO.,
Monticello, Ill.
Gentlemen: I can truthfully say that I have found your Syrup Pepsin to be a most wonderful remedy for stomach troubles and constipation. It has advantages over the ordinary methods used: it is pleasant to take and gives satisfactory results in a very short time.
I shall always feel justified in giving a word of praise for your valuable remedy.
MAUDE A. TYNER,
838 McLaren Ave.

REV. S. P. KLOTZ, PASTOR U. B. CHURCH.
Waterloo, Ind., Sept. 8, '99.
PEPSIN SYRUP CO.,
Dear Sirs: I have been afflicted over twenty years with dyspepsia or sour stomach. I have tried different remedies without much benefit. Finally I bought a 10-cent trial bottle of Syrup Pepsin and found that it benefited me. I am convinced that it will do what it is recommended to do when taken according to directions. I have taken nearly one bottle and feel like a different person.
S. P. KLOTZ.

Petersburg, Ind., Oct. 13, '99.
PEPSIN SYRUP CO.,
Monticello, Ill.
Gentlemen: We enclose a photograph of our baby Ester and are pleased to say she has not tasted a drop of medicine other than Dr. Caldwell's Syrup Pepsin for more than a year, and a healthier or happier child cannot be found. Our baby had not been well or strong until we began using it. We consider it the best medicine we have ever used, and know that our baby owes her good health to your remedy. We know others who have tried it that have met with equally good results.
Yours very respectfully,
MRS. C. A. TRUCKENMILLER.

Mound City, Kans., Oct. 22, '00
PEPSIN SYRUP CO.,
Monticello, Ill.
Dear Sirs: I wish to add my endorsement and recommendation as to the merits of Dr. Caldwell's Syrup Pepsin. I have sold it as a druggist, and it always gives satisfaction, and my customers are loud in its praise as a laxative and stomach remedy.
I, myself, had been troubled with my stomach and, hearing so many of my customers speaking of Syrup Pepsin, I tried it, with the result that it cured my trouble. I unhesitatingly recommend Dr. Caldwell's Syrup Pepsin as a laxative and stomach remedy.
Yours truly,
J. M. HAWKINS, Druggist.

Dr. Caldwell's Syrup Pepsin and Herb Laxative Compound

a Corrective and not a Cathartic Laxative is positively guaranteed to cure to stay cured Dyspepsia, Indigestion, Constipation, Biliousness, Liver and Kidney Disorders, Malaria—in short all ailments arising from stomach troubles.

50 cent and $1 bottles; it's economy to by the $1 size. Your druggist sells it, but if not we will send a sample FREE.

PEPSIN SYRUP COMPANY, Monticello, Ills., U.S.A.

Does Not Disappoint.

THE NEW DISCOVERY FOR CATARRH SEEMS TO POSSESS REMARKABLE MERIT.

A new catarrh cure has recently appeared which so far as tested has been remarkably successful in curing all forms of catarrh, whether in the

head, throat, bronchial tubes, or in stomach or liver.

The remedy is in tablet form, pleasant and convenient to take and no special secrecy is maintained as to what it contains, the tablet being a scientific combination of Blood root, Red gum and similar valuable and harmless antiseptics.

The safe and effective catarrh cure may be found at any drug store under the name of Stuart's Catarrh Tablets.

Whether the catarrh is located in the nose, throat, bronchial tubes or stomach, the tablets seem to act with equal success, removing the stuffy feeling in head and nose, clearing the mucous membrane of throat and trachea from catarrhal secretions, which cause the tickling, coughing, hawking and gagging so annoying to every catarrh sufferer.

Nasal catarrh generally leads to ulceration, in some cases to such an an extent as to destroy the nose entirely and in many old cases of catarrh the bones of the head become diseased. Nasal catarrh gradually extends to the throat and bronchial tubes and very often to the stomach, causing that very obstinate trouble, catarrh of the stomach.

Catarrh is a systematic poison, inherent in the blood, and local washes, douches, salves, inhalers and sprays can have no effect on the real cause of the disease. An internal remedy which acts upon the blood is the only rational treatment and Stuart's Catarrh Tablets is the safest of all internal remedies, as well as the most convenient and satisfactory from a medical standpoint.

Dr. Eaton recently stated that he had successfully used Stuart's Catarrh Tablets in old chronic cases, even where ulceration had extended so far as to destroy the septum of the nose. He says, "I am pleasantly surprised almost every day by the excellent results from Stuart's Catarrh Tablets. It is remarkable haw effectually they remove the excessive secretion and bring about a healthy condition of the mucous membranes of the nose, throat and stomach."

All druggists sell complete treatment of the Tablets at 50 cents and a little book giving the symptoms and causes of the various forms of catarrh, will be mailed free by addressing F. A. Stuart Co., Marshall, Mich.

Practical Grinding...

Shears, Manicure Sets, Pocket Knives, Carving Knives.

E. Sterling, 61 E. Berry St.

ASK Druggist for 10 CENT TRIAL SIZE.

CATARRH

COLD IN HEAD

ELY'S CREAM BALM Gives Relief at Once

It cleanses, soothes and heals the diseased membrane. It cures catarrh and drives away a cold in the head quickly. It is absorbed. Heals and protects the Membrane. Restores the Senses of Taste and smell. Full size 50c. Trial size 10c. At druggists or by mail. ELY BROTHERS. 56 Warren street. New York

J. C. Peltier.

Undertaker and Embalmer.

NO. 17 W. WAYNE ST.

Washington and Buffalo are to have a buried telephone connection.

EXPLODED A BOMB

UNDER BALCONY OF GRAND DUKE CONSTANTINE.

NIHILISTS ACTIVE AT KIEV

SALONS CROWDED AT TIME OF OUTRAGE WITH GUESTS.

ONLY A PANIC IS RESULT

MANY NIHILIST STUDENTS ARE ARRESTED.

Paris, Jan. 2.—A dispatch to the Patrie from Kiev, European Russia, under today's date, says a bomb was exploded last night under the balcony of the palace of the Grand Duke Constantine. The explosion occurred at the moment when the salons were thronged with guests. A great panic followed, but nobody was injured, though the damage done was considerable. All the windows near the scene of the explosion were shattered. Nihilist students are suspected of committing the outrage. Fifteen students have been arrested.

The Grand Duke Constantine is a son of the late Grand Duke Constantine, who was the brother of Alexander II. One of the present Grand Duke Constantine's sisters is the queen of Greece. The grand duke is president of the Imperial Academy of Science, aide de camp general and chief of the military schools of Russia.

NEWS OF THE POLICE.

Of the total of 815 arrests made by the police last year, 178 were married persons, 637 were unmarried, 72 were females and 743 were males. Of these arrests 394 were made by the day police force, 332 by the night force and 89 by the Pennsylvania company's private system. Two hundred and eighty-two persons were arrested for public intoxication, 113 for vagrancy, 72 for playing base ball on Sunday, 39 for prostitution, 35 for petit larceny, 33 for assault and battery, 15 for gambling, 5 for robbery, 3 for forgery, 3 for embezzlement, 1 for highway robbery and the balance for almost every offense on the books except church burning and regicide.

Jack Delaney was sent over for fifteen days this morning by Judge Louttit. Jack does not profess to have a permanent habitation and yesterday celebrated the New Year by trying to get along in the world. His effort was mainly directed to holding up persons along the Pennsylvania tracks between Hanna and Calhoun streets, for anything from a nickle up. He prosecuted his efforts with so much vigor that by noon he had accumulated a number of dimes and a disproportionate jag. His persistency irritated the Pennsylvania constabulary, who ordered him off the yard. Mr. Delaney vacated his stamping ground on three separate and distinct occasions, and after each vacation returned with renewed and uncorked energy. The third time proved the charm and he was run in and slated for trespass.

Humane Officer Schlaudroff this morning was sent to the residence of a family named Hoffer, living in Lakeside, where the senior member of the household was charged with having made a rough house. Mr. Hoffer recently came into possession of some money left him by a relative in Germany. Since then he has been trying to make comfortable use of it by a conscientious effort to obliterate the past by obliterating the present and has generally been successful to a very satisfactory degree. During these epochs of obliteration he unfortunately becomes so abusive that the attention of the police department has heretofore been called to his case, but on account of the irreproachable respectability of his family no drastic measures were before resorted to. Mr. Schlaudroff was instructed to establish peace or lock up Mr. Hoffer.

Yesterday Mendol Frank reported to the police that someone had endeavored to shoot a hole through the plate glass window of his residence. Investigation showed that the glass had evidently been struck by a glancing bullet, but it is not thought that the shot was intentionally directed against the house. It was more likely the result of the careless discharge of a revolver in the hands of some thoughtless New Year's celebrant.

Miss Nellie Denehy, of 16 Suttenfield street, reported that she had lost a fur boa last evening while skating at the reservoir lake.

Officer Borgman is suffering from a severe cold and did not report for duty last night.

Police investigation has failed to disclose the identity of the fellow who successfully worked a bogus check racket on Mrs. Auger and Clerk Black, of the Aveline, several days ago. Superintendent Gorsline says he thinks the forger was a floater who came to town for a day, got his money and left immediately.

SAVED FROM DROWNING.

Elias Hire, janitor at the postoffice, at the risk of his own life, saved a young lad named Disney, living in Bloomingdale, from drowning in the St. Mary's river yesterday afternoon. In company with a number of companions, young Disney was skating near the Spy Run bridge, when he broke through the ice and disappeared from the sight of his companions, who at once commenced yelling for help. Hire was passing at the time, and throwing off his overcoat, he plunged into the icy stream and with considerable difficulty brought the lad to the surface. Frank Griffin, of the Davis Medical company, was driving past when the rescue occurred and he assisted in resuscitating the lad.

WILL COST NEARLY $100,000

ENGINEERS' ESTIMATE FOR THE TUNNEL.

City and Railroad Engineers Give Figures for Cost of Harrison Street Subway.

Anent the proposed construction of a tunnel under the Wabash and Pennsylvania tracks at Harrison street, City Engineer Randall today submitted the following report to Mayor Berghoff in accordance with previous instructions. The report was some time in preparing and the gentlemen named in Mr. Randall's report had numerous meetings during the past two weeks and prepared their estimates only after the most careful consideration of every phase of the proposition. Engineer Randall's report is as follows:

"Fort Wayne, Ind., Dec. 31, 1901.—Mr. H. C. Berghoff, Mayor: Dear Sir—As instructed, Mr. Graham, civil engineer for the Pennsylvania company; Mr. Patterson, civil engineer for the Wabash Railway company, and myself met and prepared the following estimate of the cost of the Harrison street subway:

Drainage	$ 3,500
Damages	15,000
Grading	5,000
Temporary construction	7,500
Girders	35,000
Posts	3,000
"I" beams	5,000
Paving and sidewalks	3,500
Masonry	17,220
Engineering and superintendence	2,000
Total	$96,720

"Respectfully,
"F. M. Randall,
"City Civil Engineer."

Mayor Berghoff had copies of the engineers' report made immediately and mailed them to the officials of the several railroads interested and made a request that they designate a day when another joint meeting between the railway and city officials could be held.

LOCAL LINES.

Born, to Mr. and Mrs. P. F. Sullivan, of Horace street—a daughter.

Joseph Lerch, of 401 South Calhoun street, is quite sick with pneumonia.

Miss Hazel Ginty returned at noon from a prolonged stay at Huntington.

Born, to Mr. and Mrs. Jesse Klinkenberger, of Caroline street—a daughter.

Hon. and Mrs. J. M. Robinson will leave over the Pennsylvania this evening for Washington.

Oscar Ashley, son of George Ashley, residing north of the city, is recovering from a severe attack of pneumonia.

Dr. C. B. Stemen went to Lafayette this morning to attend a meeting of the building committee of Purdue university, of which he is a member.

Miss Gladys Williams and Ralph Willson went to Bluffton today to represent the Congregational church at the district meeing of the Y. P. S. C. E.

Mrs. H. F. France was elected representative of Degree of Honor, No. 2, for the grand lodge meeting at Shelbyville in April. Mrs. J. Edsall was elected alternate delegate.

Howard. the two-year-old son of Mr. and Mrs. Charles S. Bash, fell while at play last evening and cut a painful gash in the back of his head. Dr. B. V. Sweringen stitched up the wound.

The following officers were elected at Salem's Reformed church on New Year's day: Elders, Peter Hensel and Henry Stoll; deacons, George Hill, Gottlieb Haller and Henry Felger; trustee, Peter Hensel.

Several evenings ago the "Howling Time" Glee club met at the residence of M. O. Ginty, on Brackenridge street. The following officers were elected: A. H. Lamb, president; Miss Janita Hyman, vice president; E. Lukens, secretary; Miss Esther Griffith, treasurer, and S. McNaughton, sergeant-at-arms.

ELECTIONS IN THE CHURCHES

NEW OFFICERS CHOSEN FOR THE COMING YEAR.

Congregational Meetings in Lutheran and Reformed Churches New Year's Day.

The annual congregational meetings of the Lutheran and Reformed churches of the city, both the German and English branches, were held yesterday and officers for the incoming year were elected. The results of the elections are given below:

St. Paul's—Elder, Henry Honeck; deacon, Frederick Scheumann; trustee, Henry Wehrenberg.

Emanuel's—Trustees, Fred Beester, Herman Wiegman, William Wolke; elders, C. F. Reinkensmeir and Fred Nahrwold.

Zoin's—Deacons, Henry Schwier and Charles Koch; trustee, William Gerding; secretary, William Bennhoff; financial secretary, F. A. Klein.

Emmaus—President, Rev. Philip Wambsganss; vice president, S. Roesener; corresponding secretary, H. Konow; financial secretary, L. Brunner; treasurer, A. Becker; elders, William Rippe, Mr. Leitz; trustee, D. Thiele.

English Lutheran Church of the Redeemer—Chairman, W. F. Sanders; recording and corresponding secretary, Herman J. Meyers; treasurer, W. J. Lankenau; financial secretary, C. F. Hitzeman; elder, G. F. Heger; trustee, W. Yergens; deacons, C. Strasburg, J. Glacier, E. Cook and W. Teghtmeyer.

Grace Reformed—Church treasurer, L. W. Hills; financial secretary, W. F. Close; elders, Samuel Wertman and Valentine Monn; deacons, Henry Kessler, Charles Bodey and Walter F. Close.

St. John's Reformed—Elders, Adolph Grotholtmann and Henry Zollinger; deacons, Emil Roth and Jacob Dill; trustee, Henry Zollinger.

LOCAL BOWLERS DEFEATED.

The Eureka bowling team played the crack Van Wert team yesterday at Van Wert, and was defeated by a majority of 28 points. The Eurekas supposed that the total number of points scored in five games would decide the contest. After winning four games the Van Werts left the alleys, having a majority of 28 points and claiming the victory. A return game will be played here in the near future.

HYMENEAL EVENTS.

Heit-Brokaw—Miss Mary M. Brokaw, daughter of Mr. and Mrs. James H. Brokaw, and Christopher Heit, manager of the Fox bakery, were married last evening at the bride's home, 20 West Creighton avenue. The ceremony was performed at 6 o'clock by Rev. J. A. P. McGaw, pastor of the Third Presbyterian church, in the presence of immediate relatives of the couple. Following the ceremony a wedding dinner was served. The bride is a most estimable young lady, and was formerly a teacher in the Hoagland school. The groom is very well known in business circles in Fort Wayne and has been for a number of years connected with the Fox bakery, latterly as manager of the concern. Mr. and Mrs. Heit have gone to housekeeping at 154 Fairfield avenue.

Miller-Lewis—Miss Ethel R. Miller and Marvin R. Lewis were united in marriage last evening by Rev. J. N. Field, pastor of the First Baptist church, at his residence, 252 West Wayne street. The ceremony was a quiet one, and was witnessed by a few relatives of the couple.

SMALLEY-SPENCER.

Indianapolis Sentinel: "One of the prettiest weddings of last night was that of Miss Helen Pettit Spencer, daughter of Mrs. M. V. B. Spencer, and Frank Mather Smalley. The ceremony was pronounced at 7 o'clock by the Rev. Mr. Stansfield. On account of the recent death of the bride's father only the relatives and intimate friends were present. The bridal party stood before an altar of palms and the bride was given away by her brother, Frank Spencer. Mrs. Lannes McPhertridge played the 'Lohengrin' wedding march for the entrance of the bridal party and 'Come, Sweet Morning' during the ceremony. Just before the bride entered Miss Kay Spencer sang. Miss Margaret Spencer, a sister of the bride, was maid of honor and wore a pretty gown of pale green silk organdy and carried pink roses. The bridesmaids were Miss Elizabeth Smalley and Miss Clara Bellows. They were gowned alike in white silk mull, with pink sashes and collars, and carried pink roses. The bride wore an exquisite gown of white silk organdy, trimmed in lace applique, and her flowers were bride roses. The parlors were tastefully arranged with southern smilax and poinsettias. The appointments in the dining room were pink and green and the table held a center piece of pink roses and ferns and the candelabra supported pink tapers. Thomas Cherry, of Cleveland, acted as best man. Mr. and Mrs. Smalley have gone on a wedding trip and on their return will be at home Thursdays during February at 1012 Capitol avenue, north. Among the guests who came for the wedding were Mrs. Frank Smalley, Miss Bellows and Milton Daboll, of Syracuse, N. Y.; Leonard Flaccus, of Pittsburg; Phil Rowe, of Chicago; Mrs. George Ransom, of Toledo; Mrs. Julia Pettit and Mr. and Mrs. H. C. Pettit, of Wabash; Miss Brenton, Miss Jenkinson, Miss Grace Davis, Mrs. Emily Griswald, Mrs. George Crane, of Fort Wayne."

FOUND NO POISON.

Dr. A. H. MacBeth, who made a chemical analysis of the contents of the stomach of Anna James, one of the victims of the Broadway asphyxiation case on Christmas day, has completed the work and made his report to Coroner Barnett. No poison, with the exception of that of alcohol, was found, and the bottle found in Anderson's bed cintained only some very poor whisky. Gas alone appears to have been responsible for the death of the three victims, George Shaffer, Henry Anderson and Anna James.

HENRY MONNING'S NEW JOB.

Henry B. Monning has taken a position as steward of the Occidental hotel, in Indianapolis, and enters upon his duties at once. Mr. Monning is well fitted for the position, having served in the capacity of steward of several of the local hostelries. Mr. Monning is very well known to the traveling public and success in his new position is assured.

WARSHIPS FOR BRITAIN.

Glasgow, Jan. 2.—The British admiralty has invited the Clyde shipyards to tender bids for the construction of two battleships, each of 16,500 tons; five armored first-class cruisers and two protected cruisers. The officials ask for promptitude. Work on twenty warships now in course of construction may be expedited. The new battleships will have greater gun power than any vessels now in the navy.

When using baking powder it is always economy to buy the Royal.

Royal makes the finest, most wholesome and delicious food.

E. W. Grove — This signature is on every box of the genuine Laxative Bromo-Quinine Tablets the remedy that cures a cold in one day.

Rheumatism

Omega Oil

A good doctor says that while people are using Omega Oil for Rheumatism, they ought to drink two or three glasses of water at night and two or three more glasses in the morning. The Oil goes in through the pores, destroys the acids which cause Rheumatism, and the blood carries the destroyed acid to the kidneys, where it is filtered out. By drinking plenty of water, the kidneys are well washed out, and in this manner the rheumatic poisons are removed from the system. You have probably noted that in all sickness the simplest treatments do the most good. Nothing is simpler than drinking pure water, and rubbing the body and muscles, and tendons, and joints with Omega Oil. 50c. a bottle.

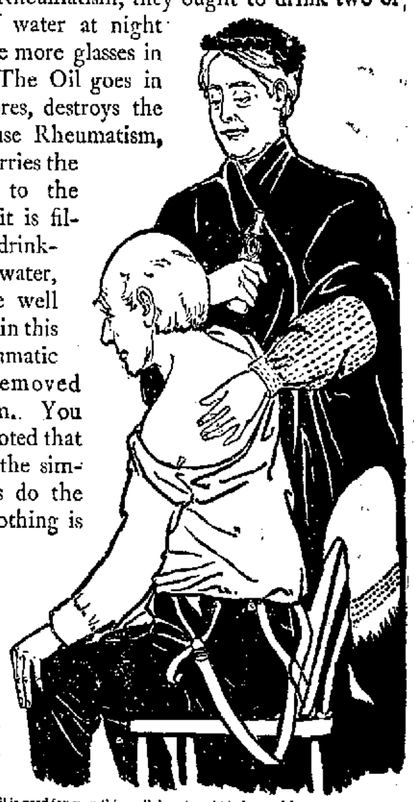

Omega Oil is good for everything a liniment ought to be good for. 772

E. W. Grove — This signature is on every box of the genuine Laxative Bromo-Quinine Tablets the remedy that cures a cold in one day.

Faces and Facts

St. Louis, Mo., Jan. 17, '01. Pepsin Syrup Co., Monticello, Ill. Gentlemen: I can truthfully say that I have found your Syrup Pepsin to be a most wonderful remedy for stomach troubles and constipation. It has advantages over the ordinary methods used: it is pleasant to take and gives satisfactory results in a very short time. I shall always feel justified in giving a word of praise for your valuable remedy. Maude A. Tyner, 838 McLaren Ave.

REV. S. P. KLOTZ, PASTOR U. B. CHURCH.

Waterloo, Ind., Sept. 8, '98. Pepsin Syrup Co., Dear Sirs: I have been afflicted over twenty years with dyspepsia or sour stomach. I have tried different remedies without much benefit. Finally I bought a 10-cent trial bottle of Syrup Pepsin and found that it benefited me. I am convinced that it will do what it is recommended to do when taken according to directions. I have taken nearly one bottle and feel like a different person. S. P. Klotz.

Petersburg, Ind., Oct. 15, '99. Pepsin Syrup Co., Monticello, Ill. Gentlemen: We enclose a photograph of our baby Ester and are pleased to say she has not tasted a drop of medicine other than Dr. Caldwell's Syrup Pepsin for more than a year, and a healthier or happier child cannot be found. Our baby had not been well or strong until we began using it. We consider it the best medicine we have ever used, and know that our baby owes her good health to your remedy. [illegible] Mrs. C. A. [illegible]

[illegible] Oct. 22, '00. Pepsin Syrup Co., Monticello, Ill. Dear Sirs: I wish to add my [illegible] to the merits of Dr. Caldwell's Syrup Pepsin. [illegible]

Dr. Caldwell's Syrup Pepsin and Herb Laxative Compound

a Corrective and not a Cathartic Laxative is positively guaranteed to cure to stay cured Dyspepsia, Indigestion, Constipation, Biliousness, Liver and Kidney Disorders, Malaria—in short all ailments arising from stomach troubles.

50 cent and $1 bottles. It's economy to by the $1 size. Your druggist sells it, but if not we will send a sample FREE.

PEPSIN SYRUP COMPANY, Monticello, Ills., U.S.A.

A CASE OF IT

MANY MORE LIKE IT IN FORT WAYNE.

The following case is but one of many similar occurring daily in Fort Wayne. It is an easy matter to verify its correctness. Surely you cannot ask for better proof than such conclusive evidence.

Mrs. Adolph Felt, of No. 12 Caroline street, says: "Before I took Doan's Kidney Pills, sold at Meyer Bros. & Co.'s drug store, I was afflicted with kidney trouble so that I could hardly attend to my household work, and when I did a little more than usual my back ached so I could hardly stand it. Once a week I was sure to be used up with sick headache and sometimes oftener. I tried other remedies before I did Doan's Kidney Pills, but the kidney trouble stuck right to me. Shortly after I commenced the treatment the backache and headaches disappeared and I have had no return of them since."

For sale by all dealers. Price 50 cents. Forster-Milburn Co., Buffalo, N. Y., sole agents for the United States.

Remember the name—Doan's—and take no substitute.

Good Health

Is doubtless the highest human good. It is especially so to women, to whom it means the preservation of beauty, happiness in the home, and the enjoyment of social duties. There can be no good health for any woman who suffers from womanly diseases. Her complexion fails. Her flesh loses its firmness. Her eyes are dull. She has no home happiness, no social enjoyment.

Doctor Pierce's Favorite Prescription cures the diseases which destroy the health. It establishes regularity, dries disagreeable drains, heals inflammation and ulceration, and cures female weakness. It gives good health to women, which means tranquil nerves, a good appetite and sound sleep.

"I was a great sufferer two years ago with female trouble and I wrote to you for advice," says Mrs. Mattie Hays, of Tribulation, McDonald Co., Missouri. "You outlined a course of treatment for me. I followed your directions, and now feel like a different person. I never expected to hear from you when I wrote to you. In three days after I commenced taking your medicines I began to feel better. I took twenty dollars' worth of the 'Favorite Prescription' and 'Golden Medical Discovery.' I bought it five dollars' worth at a time, and also four vials of Dr. Pierce's Pellets. I would not take one thousand dollars for the good the medicine has done me. I can't praise it enough. I wish all who suffer with such troubles would give Dr. Pierce's medicines a fair trial. I can work all day—doing anything walk where I please, and feel good. Many thanks to you for your kind advice."

Dr. Pierce's Medical Adviser, in paper covers, is sent *free* on receipt of 21 one-cent stamps to pay expense of mailing *only*. Address Dr. R. V. Pierce, Buffalo, N. Y.

FOX TYPEWRITER.

Pleases Both Purchaser and Operator.

Durability
For the Purchaser,
AND
Speed and Ease
For the Operator

Points of Mechanical Excellence.

Improved Automatic Escapement.
Non-Tilting Carriage.
Adjustable Type Bar Hanger.
Improved Ball Bearing Carriage.
Short and Soft Finger Dip

WRITE FOR CATALOGUE.

FOX TYPEWRITER CO.,
Grand Rapids, Mich.
Dealers Wanted.

MONEY HELP!

THAT'S WHAT MANY WANT.
THAT'S WHAT MANY NEED.

We make it a business to serve those people who want money without delay.

We advance from $10 to $100 on your furniture, piano, horses, buggies and wagons and like personal property.

Everything left in your possession, which gives you the use of both money and goods. Don't go to your friends—be independent and come to us and your affairs are sure to be kept private. All business strictly confidential. We give you from 1 month to 1 year to pay back your loan. You save money by borrowing here. Full particulars given by calling at the office.

INDIANA MORTGAGE LOAN CO.,
Room 8, Arcade, upstairs. Home phone 995.
Open Saturday evenings from 7 to 9 o'clock.

Russia will throw open the peninsula extending into the Siberian sea to prospect for gold in April.

WILL BE HERE FRIDAY NIGHT

INDIANA GLEE CLUB AT WESTMINSTER CHURCH.

Will Give a Fine Vocal and Instrumental Concert With Specialties—The Program.

The Indiana Glee and Mandolin club, said to be the best in the state, will give a concert tomorrow evening in Westminster Presbyterian church. The glee club has achieved an enviable reputation among college musical clubs and it is most highly spoken of wherever the club has given concerts.

In a letter to Manager E. E. Petty, D. T. Powers, superintendent of the Baptist Sunday school at Rochester, Ind., says: "The I. U. Glee and Mandolin club gave an entertainment at the Rochester Baptist church December 28 and the large audience was delighted with the program given."

The program for Friday evening is as follows:

Medley ..... Hiatt
Glee Club.
Creole Bells ..... Lampe
Mandolin Club.
Solo ..... Selected
Mr. Engle.
Old Farmer Slow ..... Geibel
Glee Club.
Monologue ..... Original
Mr. McCracken.
Violin Solo—"Souvenir de Bellini" ..... Artot
Mr. Geiss.
Selection .....
Glee Club.
Solo ..... Selected
Mr. Parks.
Impromptu and Dream Waltz ..... Hamilton
Mandolin Club.
Whistling Solo—"Nordica" .....
Mr. McCracken.
Selection .....
Mandolin Club.
Medley ..... Hiatt
Glee Club

—Special Artists Are—

Otto Geiss, volinist.
G. E. Mowrer, accompanist.
Messrs. Parks and Engle, vocal soloists.
John W. McCracken, whistler, imitator and monologist.

FUNERAL OF ADMIRAL ROE.

Washington, Jan. 2.—Impressive funeral services were held today at St. John's Episcopal church over the late Rear Admiral Francis A. Roe, U. S. N., retired. Among the officiating clergymen was Rev. William Taylor Snyder, a nephew of the deceased. The remains were escorted to Arlington cemetery by a detachment of marines commanded by Lieutenant Colonel B. R. Russell, headed by the full marine band. The body bearers were eight sailors, the honorary pall bearers being Rear Admirals Greer, Schley, Weaver, Ludlaw, Watson, Captains Sigsbee and Bartlett, and Mr. Frank Hackett, former assistant secretary of the navy.

THE MARKETS.

Chicago, Jan. 2.—Wheat opened firm today on light deliveries for the January options. Cables were up slightly and Liverpool reported a marked decrease in stocks abroad in spite of the heavy shipments from the country. Receipts here also were very light and prices had an upward tendency. Reports of cold weather in the northwest and fears of another possible tie-up on the railways by the cold weather were bullish factors. May opened ⅛c lower to ¼c higher at 82c to 82¼c and sold up to 82⅝@82¾c. Local receipts for two days were 17 cars. Minneapolis and Duluth reported 816 cars, making a total for the three points of 833, against 1,433 last week and 325 a year ago.

Wheat continued to advance on a broadening market and May touched 83½c. Profit-taking toward the close brought a slight reaction, but May closed firm ⅜c up at 82¾c.

Corn opened steady and fluctuated very narrowly the early part of the session. Cables were a shade lower and foreign stocks were increased. Fear of severe weather and a consequent increase of feeding to stock held prices steady. May opened unchanged at 66⅝c and slowly sold up to 66½c. Receipts were 126 cars for two days.

Corn followed after wheat throughout the session, May touching 67c and closing steady ⅛@¼c higher at 66½@66⅝c.

Oats opned dull though slightly better in tone. Some fair buying by one or two leaders helped prices in connection with cold weather reports and light receipts. May started ⅛c lower to unchanged at 45⅛c to 45⅜c and sold up to 45¾c. Receipts for two days were 79 cars.

Provisions opened easier on a lower hog market due to heavy receipts and lower prices at the yards. Deliveries were liberal, those in lard being about 25,000 tierces. Some small buying partly overcame these bearish influences and prices began to react. May pork opened 10c to 7½c lower at $17.20@17.22½ and sold back to $17.25@17.22½; May lard 5@10c down at $9.97½ to $9.92½ and steadied around $9.95, and May ribs 7½c to 5c lower at $8.75 to $8.77½.

THE CLOSE.

Prices at the close were as follows:

Wheat—Jan., 78¾c; March, 80¾c; May, 82¾c; July, 82⅛@82⅛c.

Corn—Jan., 63½c; May, 66½@66⅝c; Sept., 65¼c.

Oats—Jan., 45⅛c; May, 46⅛c; July, 39⅞c; Sept., 33½@33⅝c.

Pork—Jan., $16.85; May, $17.30; July, $17.35.

Lard—Jan., $10.00; May, $10.00; July, $10.07½.

Ribs—Jan., $8.57½; May, $8.80@8.82½.

Flax—Cash N. W., $1.61; No. 1, $1.58; May, $1.62@1.63.

Rye—May, 69⅛@69¼c.

Barley—57@62c.

Timothy—March, $16.60.

Clover—March, $9.75.

BUTTER, CHEESE AND EGGS.

Chicago, Jan. 2.—Butter—Market steady; creameries, 15@24c; dairies, 14@20c.

Cheese—Market steady; twins, 9¾@10c; daisies, 10¼@10½c; young Americas, 10½@10¾c.

Eggs—Market steady, 24@25c.

CHICAGO LIVE STOCK.

Chicago, Jan. 2.—Cattle—Receipts, 10,000; market stronger. Good to prime, $6.50@7.50; poor to medium, $4.60@6.00; stockers and feeders, $2.00@4.30; cows, $1.25@4.75; heifers, $1.75@5.25; canners, $1.25@2.50; bulls, $2.00@4.60; calves, $3.00@6.00.

Hogs—Receipts today, 40,000; tomorrow, 30,000; left over, 7,000. Mixed and butchers, $5.95@6.50; good to choice heavy, $6.35@6.65; rough heavy, $5.95@6.20; light, $5.50@6.30; bulk of sales, $6.00@6.40.

TOLEDO MARKETS.

Toledo, O., Jan. 2.—Wheat—Market strong, higher; cash and Jan., 89¼c; May, 89¼c.

Corn—Jan., 65½c; May, 67⅜c.

Oats—Jan., 47½c; May, 47¼c.

Cloverseed—Market strong, higher; Jan., $5.92½; March, $6.00.

Oil—North Lima, 85c; South Lima and Indiana, 80c.

THE DAY ON WALL STREET.

New York, Jan. 2.—Opening transactions in stocks showed prices higher than at Tuesday's close except for Amalgamated Copper and Brooklyn Transit. The hard and soft coalers continued strongest and most active. Reading rose 1¼ and Hocking Valley 1⅜. Sugar advanced nearly 2 points and the Pacifics and United States Steel were also notably firm.

Prices generally adavnced well beyond opening figures, many leading stocks rising from 1 to 2 points above Tuesday's close. The buying was largest in the high-priced railroads and the coalers. Sugar reacted a point from the highest and Amalgamated Copper lost about as much, but these recessions only had a temporary effect on the market, which was rising quite briskly again at 11 o'clock. The strongest features were the Eries, the Readings, New York Central, Pennsylvania, Delaware and Hudson, Norfolk and Western, Chesapeake and Ohio, Baltimore and Ohio, Missouri Pacific, St. Paul, Pressed Steel Car, Tennessee Coal, United States Express, Sugar preferred and Westinghouse Electric. At 44 a single block of 12,500 shares of United States Steel changed hands.

A rapid rally to 70½ by Amalgamated Copper increased the strength of the general market. There was a rise of 3½ in Lackawanna and from 1 to 2½ in Northwest, Rock Island, Illinois Central, Great Northern preferred, Baltimore and Ohio preferred, General Electric, Chicago and Alton and Pacific Mail. The market later on became dull and yielding when call money rates were quoted around 10 per cent. Lackawanna fell back 2 points and the list generally a fraction. An advance of 5 point in Union Pacific caused renewed buying. Southern Pacific, Louisville and Nashville, Brooklyn Transit and Mexican Central rose a point or more.

Bonds were irregular.

NEW YORK PRODUCE.

New York, Jan. 2.—Flour—Receipts, 36,861 bbls; sales, 3,500 pkgs; state and western market firm and fairly active.

Wheat—Receipts, 208,050 bu; sales, 2,310,000 bu; market irregular around the opening but generally firm, advancing later on good speculative buying, higher cables and a short scare. May, 87 13-16c; July 86⅞@87c.

Rye—Market firm; state, 70@71c c. i. f. New York car lots; No. 2 western, 75½c, f. o. b. afloat.

Corn—Receipts, 16,000 bu; sales, 40,000 bu; market dull all the morning but well sustained in sympathy with wheat. May, 70⅜@70¾c; July 69 13-16@69⅞c.

Oats—Receipts, 142,500 bu; market quiet but firm; track white, 54@57½c.

Beef—Market steady; family, $11.00@12.50; mess, $10.00; packet, $10.50@12.00.

Pork—Market dull; mess, $16.50@17.50; family, $17.50@18.00; short clear, $18.00@20.00.

Lard—Market steady; prime western, steamed, $10.30.

Butter—Receipts, 3,639 pkgs; market firm; state dairy, 15@23c; creamery, 16@25c; June creamery, 15@21½c; factory, 12½@15½c.

Cheese—Receipts, 1,163 pkgs; market firm; state full cream, large, fall made, fancy, 10½@10¾c; state full cream, small, fall made, fancy, 11¼@11½c; late made, best, large, 9¼c; late made, best, small, 10@10¼c.

Eggs—Receipts, 7,536 pkgs; market firm; state and Pennsylvania, 30c; western, at mark, 23@29c; southern, at mark, 22@28c.

Sugar—Raw, steady; fair refining, 3⅛c; centrifugal, 96 test, 3⅝c; molasses sugar, 2⅞c; refined, steady; crushed, $5.25; powdered, $4.05; granulated, $4.75.

Coffee—Market nominal; No. 7 Rio, 7c.

EAST BUFFALO MARKETS.

East Buffalo, N. Y., Jan. 2.—Cattle—Receipts, 80 head; market steady; veals, common to good, $5.50@7.75; choice to extra, $8.00@8.50.

Hogs—Receipts, 48 hours, 15,400 head; market active but lower; heavy, $6.50@6.60; a few, $6.65; mixed packers, $6.35@6.45; pigs, $5.85@5.90; roughs, $5.40@5.70; stags, $4.00@4.50.

Sheep and Lambs—Receipts, 48 hours, 17,200 head, including 1,200 Canadas; sheep steady; top mixed, $3.75@4.00; culls to good, $2.25@3.50; handy wethers, $4.35@4.65.

Lambs—Market slow and lower; tops, $5.85@5.90; a few fancy, $6.00; culls to good, $3.75@5.80; Canadas, $5.65@5.70.

THE MONEY MARKET.

New York, Jan. 2.—Money on call firm at 10 per cent; prime mercantile paper, 5@5½ per cent; sterling exchange steady with actual business in bankers' bills at $4.86⅝@4.86⅞ for demand and at $4.83⅝@4.83⅞ for 60 days; posted rates, $4.84½ and $4.87½; commercial bills, $4.82⅞@4.83⅜; bar silver, 55⅞c; Mexican dollars, 44c.

THE BOND MARKET.

New York, Jan. 2.—Government bonds weak:

U. S. Refunding 2s registered..108½
U. S. Refunding 2s coupon....108½
U. S. 3s registered.....107¾
U. S. 3s coupon.....108½
U. S. 4s registered (new).....139½
U. S. 4s coupon (new).....139½
U. S. 4s registered (old).....111⅞
U. S. 4s coupon (old).....111⅞
U. S. 5s registered.....107¼
U. S. 5s coupon.....107¼

FORT WAYNE MARKETS.

Fort Wayne, Ind., Jan. 2.—Flour—Spring wheat, $3.75@4.00; winter, bbl., $3.75@4.25; Graham, $1.60 per cwt.; buckwheat, $2.65 per cwt.; corn meal, bolted, $1.50 per cwt.; corn meal, unbolted, $1.50 per cwt.

Wheat—83c.
Oats—45c.
Corn—60@62c.
Timothy Seed—$2.70 bu.
Rye—60c.
Cloverseed—$4.50@5.00.
Barley—55c.
Chop Feed—$1.40 per cwt.
Oil Meal—$1.50 per cwt.
Flax Seed—$1.40.
Hides—Green, 7½c; salted, 8½c.
Calf Hides—Green, 9½c; salted, 11c
Wool—Unwashed, 16@17c; washed, 22@23c.
Bran—Ton, $23.00.
Shorts—Ton, $23.00.
Middlings—Ton, $25.00.
Pork—On foot, $5.00@5.10.
Pork—Dressed, $6.75.
Cattle—$3.00@3.75.
Sheep—3@4c lb.
Lambs—3¾c lb.
Rabbits—15c.

CITY HAY MARKET.

Timothy—$7.00@9.00.
Clover—$5.00@6.00.
Mixed—$6.00@7.00.
Straw—$3.00@4.00.

PRODUCE.

Butter—Creamery, 24@26c.
Butter—18@20c.
Eggs—25c.
Lard—11@11½c lb.
Ducks—10c lb.
Live Chickens—7½@8c lb.
Live Turkeys—10c lb.
Dressed Turkeys—11@12c lb.
Live Geese—8@9c lb.
Potatoes—85c@1.00.
Apples—$1.00@1.50 bu.
Beans—$1.75@2.00 bu.
Honey—14@18c lb.
Hickory Nuts—$1.25@1.50 bu.
Onions—$1.00@1.25 bu.

Mergenthein's Millinery Store, 44 Calhoun St., closes from now until March at 6 p. m., except Saturday.

COMBS.

Endless varieties, real and immitation shell, back combs, side combs, dressing combs, etc. Rodenbeck's, 124 Calhoun street, Lax block.
70-16-tf

STRICKEN ON WAYNE STREET

DEATH OF JAMES HUGHES WAS VERY SUDDEN.

Expired from Heart Trouble in Physician's Office, Where He Had Been Carried.

James Hughes, a cabinetmaker residing at 53 Elmwood avenue, died very suddenly Wednesday afternoon from heart trouble. He was stricken while walking on East Wayne street and was removed to the offices of Drs. Macbeth, where efforts to revive the man were fruitless. Hughes died a few minutes later without having regained consciousness.

Hughes was in the employ of W. J. Kettler and it is said left his home at 2:30 o'clock apparently in his usual health, walked to Mr. Kettler's home to say that he wanted to go to Pierceton for a day or two. Leaving the Kettler residence, Hughes had walked but a short distance when he sank to the sidewalk, unconscious. The police department was notified and Officer Terry, with the assistance of several bystanders, carried the prostrate man to the physician's office. The patient did not respond to restoratives and died in a few minutes. The remains were removed to the Peltier undertaking establishment, where Coroner Barnett directed a post mortem examination by Dr. Macbeth.

Mr. Hughes was fifty-eight years of age and had resided with his family in this city fourteen years, coming from Pierceton, Ind. He was a veteran of company H, Thirty-first Ohio volunteers and a member of the Grand Army of the Rpublic.

Surviving him are his wife, three daughters, two sons, one sister and one brother. The daughters are Mrs. M. J. Stack, of Garrett; the Misses Ola and Jennie Hughes, of this city. The sons are Eugene Hughes, of Cleveland, and Riley Hughes, who is still at home in this city. The sister resides near Warsaw and the brother is located in Missouri.

The remains were removed to the home on Elmwood avenue this morning and the funeral services will probably be held Saturday. A more definite announcement will appear later.

JONES.

Miss Daisy Jones, of the Davis Medical company, received a telegram Wednesday announcing the death of her eldest brother, George W. Jones, which occurred at a hospital in the Minnesota city Tuesday night at 11:30. Mr. Jones was 24 years of age, and the son of Mr. and Mrs. C. E. Jones, of Chicago, but formerly of Fort Wayne. For the past four years the young man has been upon the road as an actor, and was playing an engagement in Minneapolis when taken ill. His sickness was a very brief one. Some time ago he suffered an attack of mumps, which left his throat so badly swelled as to interfere with his singing. On Saturday he had the throat lanced; shortly after blood poison ensued and quickly ended a future of unusual promise. The young man was at home to attend a family reunion in November, and his death occurred just eight years to a day after that of his little sister, Vera Leona. Mrs. Jones was at his bedside when the end came. Mr. Jones was widely known and universally esteemed.

The young man was a grandson of Mr. and Mrs. George W. Jones, of this city, and the remains will be brought to Fort Wayne for burial, arriving this afternoon. Funeral announcement will be made later.

MARRIAGE LICENSES.

Jacob H. Zell and Mary E. Frame.
Christopher Heit and Mary M. Biokaw.
Edward E. Baltes and Nancy J. Federspiel.
Henry F. Reiter and Marie Siebold.
Matthew H. erdes and Lizzetta M. Ertel.
George F. Terrell and Mary A. Guillot.
Henry Hoffman and Emelia Roux.

Miss Anna Rocholl, of 216 East Jefferson street, entertained a number of her friends at a watch party Tuesday evening. The evening was passed with progressive pedro. First prizes were awarded to Esther Fox and Charles Howey and booby prizes to Edna Bricker and William Mahrt. Refreshments were served shortly before midnight.

Mrs. R. Burlingame, of 173 Broadway, is seriously ill with congestion of the lungs.

WANTED.

Sewers on waists; section work entirely.
PARAGON WAIST FACTORY.
26tf

Water rent is now due. Pay and save discount. 213

A PUZZLE PICTURE.

WHERE IS THE TARDY LOVER?

E. W. Grove This signature is on every box of the genuine Laxative Bromo-Quinine Tablets the remedy that cures a cold in one day.

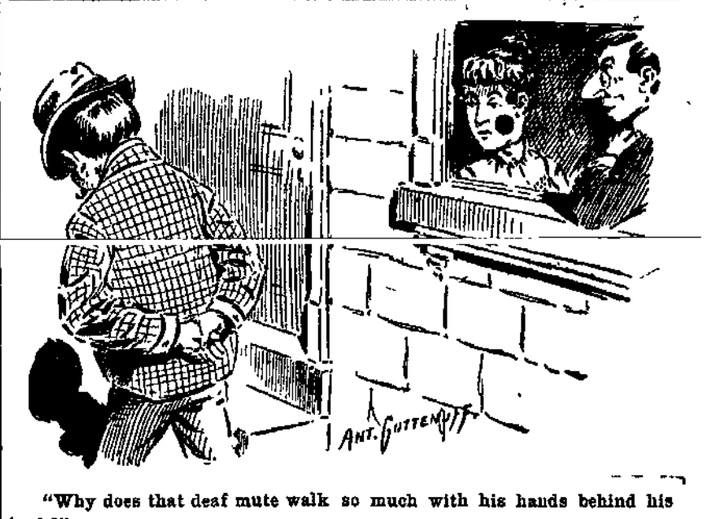

"Why does that deaf mute walk so much with his hands behind his back?"

"Oh! he's trying to cure himself of the habit of talking to himself."

E. W. Grove This signature is on every box of the genuine Laxative Bromo-Quinine Tablets the remedy that cures a cold in one day.

HONEST DENTISTRY. HONEST PRICES.

Is our motto. We guarantee our work to be the very best. You can pay higher prices elsewhere, but you cannot get better work than we offer, no matter what you pay.

$3 $3

FULL SET TEETH.
BRIDGE WORK.
GOLD CROWNS.
WHITE CROWNS.

EXAMINATION ..... Free
EXTRACTION
CLEANING .... Reasonable

Should any of your work prove unsatisfactory, we insist that you call and have it done over free of charge. Open evenings until 8. Sundays, 9 to 3.

UNION PAINLESS DENTISTS,
German spoken. Lady Attendant.
No. 9 East Wayne St., - -. Opposite Fruit House.

E. W. Grove This signature is on every box of the genuine Laxative Bromo-Quinine Tablets the remedy that cures a cold in one day.

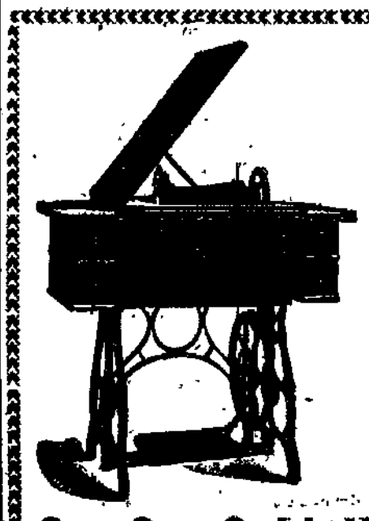

Discovered!

The ladies of Fort Wayne have discovered the fact that the

Standard Rotary Shuttle Sewing Machine...

Is the greatest time and labor-saver ever put in the home.

The Standard has the finest cabinet work, the best attachments and is mechanical perfection. Buy a Standard and be up to date.

C. C. Schlatter & Co.,
Hardware and Cutlery Dealers,
38 and 40 East Columbia Street.

Dr. Mommer's 20th Century Dental Parlors
Painless Dentistry.

The success already attained by our policy of first-class dentistry at moderate prices insures its continuance. We have but one price, that price alike to all patients. We give you prices consistent with first-class work.

Full Set of Teeth.....	$5.00	Gold Fillings (Painless)...	$1.00 up
Gold Crowns.....	3.00	Silver Fillings (Painless)...	50c up
Bridge Work.....	3.00	White Fillings (Painless)...	25c up

TEETH EXTRACTED WITHOUT PAIN.

Office Hours from 8 a. m. to 8 p. m., Sundays from 10 a. m. to 3 p. m.
Our reliability is unquestionable. All Work Warranted.
Gas Administered. Examinations Free.
76 CALHOUN STREET. Over Mommer's Shoe Store.

A CASE OF IT

MANY MORE LIKE IT IN FORT WAYNE.

The following case is but one of many similar occurring daily in Fort Wayne. It is an easy matter to verify its correctness. Surely you cannot ask for better proof than such conclusive evidence.

Mrs. Adolph Felt, of No. 12 Coroline street, says: "Before I took Doan's Kidney Pills, sold at Meyer Bros. & Co.'s drug store, I was afflicted with kidney trouble so that I could hardly attend to my household work, and when I did a little more than usual my back ached so I could hardly stand it. Once a week I was sure to be used up with sick headache and sometimes oftener. I tried other remedies before I did Doan's Kidney Pills, but the kidney trouble stuck right to me. Shortly after I commenced the treatment the backache and headaches disappeared and I have had no return of them since."

For sale by all dealers. Price 50 cents. Foster-Milburn Co., Buffalo, N. Y., sole agents for the United States.

Remember the name—Doan's—and take no substitute.

Good Health

Is doubtless the highest human good. It is especially so to women, to whom it means the preservation of beauty, happiness in the home, and the enjoyment of social duties. There can be no good health for any woman who suffers from womanly diseases. Her complexion fails. Her flesh loses its firmness. Her eyes are dull. She has no home happiness, no social enjoyment.

Doctor Pierce's Favorite Prescription cures the diseases which destroy the health. It establishes regularity, dries disagreeable drains, heals inflammation and ulceration, and cures female weakness. It gives good health to women, which means tranquil nerves, a good appetite and sound sleep.

"I was a great sufferer two years ago with female trouble and I wrote to you for advice," says Mrs. Mattie Hays, of Tiffoulation, McDonald Co., Missouri. "You outlined a course of treatment for me. I followed your directions, and now feel like a different person. I never expected to hear from you when I wrote to you. In three days after I commenced taking your medicines I began to feel better. I took twenty dollars' worth of the 'Favorite Prescription' and 'Golden Medical Discovery.' I bought it five dollars' worth at a time, and also four vials of Dr. Pierce's Pellets. I would not take one thousand dollars for the good the medicine has done me. I can't praise it enough. I wish all who suffer with such troubles would give Dr. Pierce's medicines a fair trial. I can work all day—doing anything, walk where I please, and feel good. Many thanks to you for your kind advice."

Dr. Pierce's Medical Adviser, in paper covers, is sent *free* on receipt of 21 one-cent stamps to pay expense of mailing *only*. Address Dr. R. V. Pierce, Buffalo, N. Y.

FOX TYPEWRITER.

Pleases Both Purchaser and Operator.

Durability
For the Purchaser.
AND
Speed and Ease
For the Operator

Points of Mechanical Excellence.

Improved Automatic Escapement.
Non-Tilting Carriage.
Adjustable Type Bar Hanger.
Improved Ball Bearing Carriage.
Short and Soft Finger Dip

WRITE FOR CATALOGUE.

FOX TYPEWRITER CO.,
Grand Rapids, Mich.

Dealers Wanted.

MONEY HELP!

THAT'S WHAT MANY WANT.
THAT'S WHAT MANY NEED.

We make it a business to serve those people who want money without delay.

We advance from $10 to $100 on your furniture, piano, horses, buggies and wagons and like personal property.

Everything left in your possession, which gives you the use of both money and goods. Don't go to your friends—be independent and come to us and your affairs are sure to be kept private. All business strictly confidential. We give you from 1 month to 1 year to pay back your loan. You save money by borrowing here. Full particulars given by calling at the office.

INDIANA MORTGAGE LOAN CO.,
Room 2, Arcade, upstairs. Home phone 925.
Open Saturday evenings from 7 to 9 o'clock.

Russia will throw open the peninsula extending into the Siberian sea to prospect for gold in April.

WILL BE HERE FRIDAY NIGHT

INDIANA GLEE CLUB AT WESTMINSTER CHURCH.

Will Give a Fine Vocal and Instrumental Concert With Specialties—The Program.

The Indiana Glee and Mandolin club, said to be the best in the state, will give a concert tomorrow evening in Westminster Presbyterian church. The glee club has achieved an enviable reputation among college musical clubs and it is most highly spoken of wherever the club has given concerts.

In a letter to Manager E. E. Petty, D. T. Powers, superintendent of the Baptist Sunday school at Rochester, Ind., says: "The I. U. Glee and Mandolin club gave an entertainment at the Rochester Baptist church December 28 and the large audience was delighted with the program given."

The program for Friday evening is as follows:

Medley ..... Hiatt
Glee Club.
Creole Bells ..... Lampe
Mandolin Club.
Solo ..... Selected
Mr. Engle.
Old Farmer Slow ..... Geibel
Glee Club.
Monologue ..... Original
Mr. McCracken.
Violin Solo—"Souvenir de Bellini" ..... Artot
Mr. Geiss.
Selection .....
Glee Club.
Solo ..... Selected
Mr. Parks.
Impassioned Dream Waltz ..... Hamilton
Mandolin Club.
Whistling Solo—"Nordica" .....
Mr. McCracken.
Selection .....
Mandolin Club.
Medley ..... Hiatt
Glee Club
—Special Artists Are—
Otto Geiss, violinist.
G. E. Mowrer, accompanist.
Messrs. Parks and Engle, vocal soloists.
John W. McCracken, whistler, imitator and monologist.

FUNERAL OF ADMIRAL ROE.

Washington, Jan. 2.—Impressive funeral services were held today at St. John's Episcopal church over the late Rear Admiral Francis A. Roe, U. S. N., retired. Among the officiating clergymen was Rev. William Taylor Snyder, a nephew of the deceased. The remains were escorted to Arlington cemetery by a detachment of marines commanded by Lieutenant Colonel B. R. Russell, headed by the full marine band. The body bearers were eight sailors, the honorary pall bearers being Rear Admirals Greer, Schley, Weaver, Ludlaw, Watson, Captains Sigsbee and Bartlett, and Mr. Frank Hackett, former assistant secretary of the navy.

THE MARKETS.

Chicago, Jan. 2.—Wheat opened firm today on light deliveries for the January options. Cables were up slightly and Liverpool reported a marked decrease in stocks abroad in spite of the heavy shipments from the country. Receipts here also were very light and prices had an upward tendency. Reports of cold weather in the northwest and fears of another possible tie-up on the railways by the cold weather were bullish factors. May opened ⅛c lower to ⅛c higher at 82c to 82⅛c and sold up to 82⅝@82¾c. Local receipts for two days were 17 cars. Minneapolis and Duluth reported 816 cars, making a total for the three points of 833, against 1,493 last week and 325 a year ago.

Wheat continued to advance on a broadening market and May touched 83⅛c. Profit-taking toward the close brought a slight reaction, but May closed firm ⅛c up at 82¾c.

Corn opened steady and fluctuated very narrowly the early part of the session. Cables were a shade lower and foreign stocks were increased. Fear of severe weather and a consequent increase of feeding to stock held prices steady. May opened unchanged at 66⅝c and slowly sold up to 66½c. Receipts were 126 cars for two days.

Corn followed after wheat throughout the session. May touching 67c and closing steady ⅛@¼c higher at 66½@66⅝c.

Oats opened dull though slightly better in tone. Some fair buying by one or two leaders helped prices in connection with cold weather reports and light receipts. May started ⅛c lower to unchanged at 45½c to 45⅝c and sold up to 45¾c. Receipts for two days were 79 cars.

Provisions opened easier on a lower hog market due to heavy receipts and lower prices at the yards. Deliveries were liberal, those in lard being about 25,000 tierces. Some small buying partly overcame these bearish influences and prices began to react. May pork opened 10c to 7½c lower at $17.20@17.22½ and sold back to $17.25@17.22½; May lard 5@10c down at $9.97½ to $9.92½ and steadied around $9.95, and May ribs 7½c to 5c lower at $8.75 to $8.77½.

THE CLOSE.

Prices at the close were as follows:

Wheat—Jan., 78¾c; March, 80¾c; May, 82¾c; July, 82⅛@82½c.

Corn—Jan., 63½c; May, 66½@66⅝c; Sept., 65½c.

Oats—Jan., 45¼c; May, 46⅛c; July, 39⅞c; Sept., 33½@33⅝c.

Pork—Jan., $16.85; May, $17.30; July, $17.35.

Lard—Jan., $10.00; May, $10.00; July, $10.07½.

Ribs—Jan., $8.57½; May, $8.80@8.82½.

Flax—Cash N. W., $1.61; No. 1, $1.58; May, $1.62@1.63.

Rye—May, 69⅛@69¼c.

Barley—57@62c.

Timothy—March, $16.60.

Clover—March, $9.75.

BUTTER, CHEESE AND EGGS.

Chicago, Jan. 2.—Butter—Market steady; creameries, 15@24c; dairies, 14@20c.

Cheese—Market steady; twins, 9¾@10c; daisies, 10¼@10½c; young Americas, 10⅛@10¾c.

Eggs—Market steady, 24@25c.

CHICAGO LIVE STOCK.

Chicago, Jan. 2.—Cattle—Receipts, 10,000; market stronger. Good to prime, $6.50@7.50; poor to medium, $4.60@6.00; stockers and feeders, $2.00@4.30; cows, $1.25@4.75; heifers, $1.75@5.25; canners, $1.25@2.50; bulls, $2.00@4.60; calves, $3.00@6.00.

Hogs—Receipts today, 40,000; tomorrow, 30,000; left over, 7,000. Mixed and butchers, $5.95@6.50; good to choice heavy, $6.35@6.65; rough heavy, $5.95@6.20; light, $5.50@6.30; bulk of sales, $6.00@6.40.

TOLEDO MARKETS.

Toledo, O., Jan. 2.—Wheat—Market strong, higher; cash and Jan., 89¼c; May, 89¼c.

Corn—Jan., 65½c; May, 67⅜c.

Oats—Jan., 47½c; May, 47¼c.

Cloverseed—Market strong, higher; Jan., $5.92½; March, $6.00.

Oil—North Lima, 85c; South Lima and Indiana, 80c.

THE DAY ON WALL STREET.

New York, Jan. 2.—Opening transactions in stocks showed prices higher than at Tuesday's close except for Amalgamated Copper and Brooklyn Transit. The hard and soft coalers continued strongest and most active. Reading rose 1¼ and Hocking Valley 1⅜. Sugar advanced nearly 2 points and the Pacifics and United States Steel were also notably firm.

Prices generally advanced well beyond opening figures, many leading stocks rising from 1 to 2 points above Tuesday's close. The buying was largest in the high-priced railroads and the coalers. Sugar reacted a point from the highest and Amalgamated Copper lost about as much, but these recessions only had a temporary effect on the market, which was rising quite briskly again at 11 o'clock. The strongest features were the Eries, the Readings, New York Central, Pennsylvania, Delaware and Hudson, Norfolk and Western, Chesapeake and Ohio, Baltimore and Ohio, Missouri Pacific, St. Paul, Pressed Steel Car, Tennessee Coal, United States Express, Sugar preferred and Westinghouse Electric. At 44 a single block of 12,500 shares of United States Steel changed hands.

A rapid rally to 70½ by Amalgamated Copper increased the strength of the general market. There was a rise of 3½ in Lackawanna and from 1 to 2½ in Northwest, Rock Island, Illinois Central, Great Northern preferred, Baltimore and Ohio preferred, General Electric, Chicago and Alton and Pacific Mail. The market later on became dull and yielding when call money rates were quoted around 10 per cent. Lackawanna fell back 2 points and the list generally a fraction. An advance of 3 points in Union Pacific caused renewed buying. Southern Pacific, Louisville and Nashville, Brooklyn Transit and Mexican Central rose a point or more. Bonds were irregular.

NEW YORK PRODUCE.

New York, Jan. 2.—Flour—Receipts, 36,861 bbls; sales, 3,500 pkgs; state and western market firm and fairly active.

Wheat—Receipts, 208,000 bu; sales, 2,310,000 bu; market irregular around the opening but generally firm, advancing later on good speculative buying, higher cables and a short scare. May, 87 13-16@87 15-16c; July, 86⅜@87c.

Rye—Market firm; state, 70@71c c. i. f. New York car lots; No. 2 western, 75½c. f. o. b. afloat.

Corn—Receipts, 16,000 bu; sales, 40,000 bu; market dull all the morning but well sustained in sympathy with wheat. May, 70⅛@70⅜c; July, 69 13-16@69⅞c.

Oats—Receipts, 142,500 bu; market quiet but firm; track white, 54@57½c.

Beef—Market steady; family, $11.00@12.50; mess, $10.00; packet, $10.50@12.00.

Pork—Market dull; mess, $16.50@17.50; family, $17.50@18.00, short clear, $18.00@20.00.

Lard—Market steady; prime western, steamed, $10.30.

Butter—Receipts, 3,639 pkgs; market firm; state dairy, 15@23c; creamery, 16@25c; June creamery, 15@21½c; factory, 12½@15½c.

Cheese—Receipts, 1,163 pkgs; market firm; state full cream, large, fall made, fancy, 10½@10¾c; state full cream, small, fall made, fancy, 11¼@11½c; late made, best, large, 9½c; late made, best, small, 10@10¼c.

Eggs—Receipts, 7,536 pkgs; market firm; state and Pennsylvania, 30c; western, at mark, 23@29c; southern, at mark, 22@28c.

Sugar—Raw, steady; fair refining, 3⅛c; centrifugal, 96 test, 3⅝c; molasses sugar, 2⅜c; refined, steady; crushed, $5.25; powdered, $4.95; granulated, $4.75.

Coffee—Market nominal; No. 7 Rio, 7c.

EAST BUFFALO MARKETS.

East Buffalo, N. Y., Jan. 2.—Cattle—Receipts, 80 head; market steady; veals, common to good, $5.50@7.75; choice to extra, $8.00@8.50.

Hogs—Receipts, 48 hours, 15,400 head; market active but lower; heavy, $6.50@6.60; a few, $6.65; mixed packers, $6.35@6.45; pigs, $5.85@5.90; roughs, $5.40@5.70; stags, $4.00@4.50.

Sheep and Lambs—Receipts, 48 hours, 17,200 head, including 1,200 Canadas; sheep steady; top mixed, $3.75@4.00; culls to good, $2.25@3.50; handy wethers, $4.35@4.65.

Lambs—Market slow and lower; tops, $5.85@5.90; a few fancy, $6.00; culls to good, $3.75@5.80; Canadas, $5.65@5.70.

THE MONEY MARKET.

New York, Jan. 2.—Money on call firm at 10 per cent; prime mercantile paper, 5@5½ per cent; sterling exchange steady with actual business in bankers' bills at $4.86⅝@4.86⅞ for demand and at $4.83⅝@4.83⅞ for 60 days; posted rates, $4.84½ and $4.87½; commercial bills, $4.82⅞@4.83⅜; bar silver, 55⅞c; Mexican dollars, 44c.

THE BOND MARKET.

New York, Jan. 2.—Government bonds weak:

U. S. Refunding 2s registered ..103½
U. S. Refunding 2s coupon 103½
U. S. 3s registered 107¾
U. S. 3s coupon 108½
U. S. 4s registered (new) 139½
U. S. 4s coupon (new) 139½
U. S. 4s registered (old) 111⅜
U. S. 4s coupon (old) 111⅜
U. S. 5s registered 107¼
U. S. 5s coupon 107¼

FORT WAYNE MARKETS.

Fort Wayne, Ind., Jan. 2.—Flour—Spring wheat, $3.75@4.00; winter, bbl., $3.75@4.25; Graham, $1.60 per cwt.; buckwheat, $2.65 per cwt.; corn meal, bolted, $1.50 per cwt.; corn meal, unbolted, $1.50 per cwt.

Wheat—83c.
Oats—45c.
Corn—60@62c.
Timothy Seed—$2.70 bu.
Rye—60c.
Cloverseed—$4.50@5.00.
Barley—55c.
Chop Feed—$1.40 per cwt.
Oil Meal—$1.50 per cwt.
Flax Seed—$1.40.
Hides—Green, 7½c; salted, 8½c.
Calf Hides—Green, 9½c; salted, 11c
Wool—Unwashed, 16@17c; washed, 22@23c.
Bran—Ton, $23.00.
Shorts—Ton, $23.00.
Middlings—Ton, $25.00.
Pork—On foot, $5.00@5.10.
Pork—Dressed, $6.75.
Cattle—$3.00@3.75.
Sheep—3@4c lb.
Lambs—3½c lb.
Rabbits—15c.

CITY HAY MARKET.

Timothy—$7.00@9.00.
Clover—$5.00@6.00.
Mixed—$6.00@7.00.
Straw—$3.00@4.00.

PRODUCE.

Butter—Creamery, 24@26c.
Butter—18@20c.
Eggs—25c.
Lard—11@11½c lb.
Ducks—10c lb.
Live Chickens—7½@8c lb.
Live Turkeys—10c lb.
Dressed Turkeys—11@12c lb.
Live Geese—8@9c lb.
Potatoes—85c@1.00.
Apples—$1.00@1.50 bu.
Beans—$1.75@2.00 bu.
Honey—14@18c lb.
Hickory Nuts—$1.25@1.50 bu.
Onions—$1.00@1.25 bu.

Meroentheim's Millinery Store, 44 Calhoun St., closes from now until March at 6 p. m., except Saturday.

COMBS.

Endless varieties, real and immitation shell, back combs, side combs, dressing combs, etc. Rodenbeck's, 124 Calhoun street, Lau block. 10-16-tf

STRICKEN ON WAYNE STREET

DEATH OF JAMES HUGHES WAS VERY SUDDEN.

Expired from Heart Trouble in Physician's Office, Where He Had Been Carried.

James Hughes, a cabinetmaker residing at 53 Elmwood avenue, died very suddenly Wednesday afternoon from heart trouble. He was stricken while walking on East Wayne street and was removed to the offices of Drs. Macbeth, where efforts to revive the man were fruitless. Hughes died a few minutes later without having regained consciousness.

Hughes was in the employ of W. J. Kettler and it is said left his home at 2:30 o'clock apparently in his usual health, walked to Mr. Kettler's home to say that he wanted to go to Pierceton for a day or two. Leaving the Kettler residence, Hughes had walked but a short distance when he sank to the sidewalk, unconscious. The police department was notified and Officer Terry, with the assistance of several bystanders, carried the prostrate man to the physician's office. The patient did not respond to restoratives and died in a few minutes. The remains were removed to the Peltier undertaking establishment, where Coroner Barnett directed a post mortem examination by Dr. Macbeth.

Mr. Hughes was fifty-eight years of age and had resided with his family in this city fourteen years, coming from Pierceton, Ind. He was a veteran of company H, Thirty-first Ohio volunteers, and a member of the Grand Army of the Rpublic.

Surviving him are his wife, three daughters, two sons, one sister and one brother. The daughters are Mrs. M. J. Stack, of Garrett; the Misses Ola and Jennie Hughes, of this city. The sons are Eugene Hughes, of Cleveland, and Riley Hughes, who is still at home in this city. The sister resides near Warsaw and the brother is located in Missouri.

The remains were removed to the home on Elmwood avenue this morning and the funeral services will probably be held Saturday. A more definite announcement will appear later.

JONES.

Miss Daisy Jones, of the Davis Medical company, received a telegram Wednesday announcing the death of her eldest brother, George W. Jones, which occurred at a hospital in the Minnesota city Tuesday night at 11:30. Mr. Jones was 24 years of age, and the son of Mr. and Mrs. C. E. Jones, of Chicago, but formerly of Fort Wayne. For the past four years the young man has been upon the road as an actor, and was playing an engagement in Minneapolis when taken ill. His sickness was a very brief one. Some time ago he suffered an attack of mumps, which left his throat so badly swelled as to interfere with his singing. On Saturday he had the throat lanced; shortly after blood poison ensued and quickly ended a future of unusual promise. The young man was at home to attend a family reunion in November, and his death occurred just eight years to a day after that of his little sister, Vera Leona. Mrs. Jones was at his bedside when the end came. Mr. Jones was widely known and universally esteemed.

The young man was a grandson of Mr. and Mrs. George W. Jones, of this city, and the remains will be brought to Fort Wayne for burial, arriving this afternoon. Funeral announcement will be made later.

MARRIAGE LICENSES.

Jacob H. Zill and Mary E. Frame.
Christopher Heit and Mary M. Brokaw.
Edward E. Baltes and Nancy J. Federspiel.
Henry F. Reiter and Marie Siebold.
Matthew H. Eades and Lizzetta M. Ertel.
George F. Terrell and Mary A. Guillot.
Henry Hoffman and Emelia Roux.

Miss Anna Rochoil, of 216 East Jefferson street, entertained a number of her friends at a watch party Tuesday evening. The evening was passed with progressive pedro. First prizes were awarded to Esther Fox and Charles Howey and booby prizes to Edna Bricker and William Mahrt. Refreshments were served shortly before midnight.

Mrs. R. Burlingame, of 173 Broadway, is seriously ill with congestion of the lungs.

WANTED.

Sewers on waists; section work entirely.
PARAGON WAIST FACTORY. 28tf

Water rent is now due. Pay and save discount. 2t3

A PUZZLE PICTURE.

WHERE IS THE TARDY LOVER?

E. W. Grove This signature is on every box of the genuine Laxative Bromo-Quinine Tablets the remedy that cures a cold in one day.

"Why does that deaf mute walk so much with his hands behind his back?"

"Oh! he's trying to cure himself of the habit of talking to himself."

E. W. Grove This signature is on every box of the genuine Laxative Bromo-Quinine Tablets the remedy that cures a cold in one day.

HONEST DENTISTRY. HONEST PRICES.

Is our motto. We guarantee our work to be the very best. You can pay higher prices elsewhere, but you cannot get better work than we offer, no matter what you pay.

$3 GUARANTEED $3

FULL SET TEETH.
BRIDGE WORK.
GOLD CROWNS.
WHITE CROWNS.

EXAMINATION ..... Free
EXTRACTION .
CLEANING .... Reasonable

Should any of your work prove unsatisfactory, we insist that you call and have it done over free of charge. Open evenings until 8. Sundays, 9 to 3.

UNION PAINLESS DENTISTS,
German spoken. Lady Attendant.
No. 9 East Wayne St., Opposite Fruit House.

E. W. Grove This signature is on every box of the genuine Laxative Bromo-Quinine Tablets the remedy that cures a cold in one day.

Discovered!

The ladies of Fort Wayne have discovered the fact that the

Standard Rotary Shuttle Sewing Machine...

Is the greatest time and labor-saver ever put in the home.

The Standard has the finest cabinet work, the best attachments and is mechanical perfection. Buy a Standard and be up to date.

C. C. Schlatter & Co.,
Hardware and Cutlery Dealers,
38 and 40 East Columbia Street.

Dr. Mommer's 20th Century Dental Parlors
Painless Dentistry.

The success already attained by our policy of first-class dentistry at moderate prices insures its continuance. We have but one price, that price alike to all patients. We give you prices consistent with first-class work.

Full Set of Teeth	$5.00	Gold Fillings (Painless) ...	$1.00 up
Gold Crowns	3.00	Silver Fillings (Painless) ...	50c up
Bridge Work	3.00	White Fillings (Painless) ...	25c up

TEETH EXTRACTED WITHOUT PAIN.
Office Hours from 8 a. m. to 8 p. m., Sundays from 10 a. m. to 3 p. m.
Our reliability is unquestionable. All Work Warranted.
German Spoken. Examinations Free.
76 CALHOUN STREET. Over Mommer's Shoe Store.

Huyler's

ITALIAN PEPPS,
(10c ALUMINUM POCKET BOXES.)
A HANDY POCKET STAMP BOX WHEN EMPTY

GUM IMPERIALS.
(10c ALUMINUM BOXES.)
ASSORTED PURE FLAVORINGS.

IF NOT SOLD BY YOUR DRUGGIST, MAILED FREE UPON RECEIPT OF PRICE.
Huyler's 863 Broadway, N.Y. CITY.

A GLANCE IN THE GLASS IS A PLEASure when one's face reflects a clear complexion, lovely satin skin. These are easy to gain when you know how. Let us introduce you to beauty's famous twin emissaries, Satin-Skin Cream and Satin-Skin Powder. Their labels give useful advice for curing tan-freckles, wind-burn, blotches, bad skin. Their ingredients possess a secret seductiveness which makes an old skin look new, a faded face fresh, fair ones bewitching. Mrs. Belle Flanery, Frankfort, Ky., writes: "Of all the toilet preparations I ever used, find Satin-Skin Cream and Powder the best." So will you. As beauty is but skin deep, using Satin-Skin Cream with Satin-Skin Powder. Costs only 25c. Free samples from Albert F. Wood, Mfr., Detroit, Mich., for sale by Rurode Dry Goods Co.

CALIFORNIA

Best Personally Conducted Tourist Excursions
LEAVE CHICAGO
Tuesdays and Thursdays
VIA THE
GREAT ROCK ISLAND ROUTE
AND SCENIC LINE
AND VIA
Southern Route every Tuesday.

Daily First Class Sleeper Through Between Chicago and San Francisco
Crossing the best scenery of the Rockies and Sierra Nevadas by Daylight in both directions. Direct connection to and from Los Angeles. Best Dining Car Service through.
Write for information and literature to
FRANK L. MILLER, T. P. A.,
409 Rialto Bldg., - - - CHICAGO.
Nov30-eod-20t

"Pin Your Faith to Enk's"

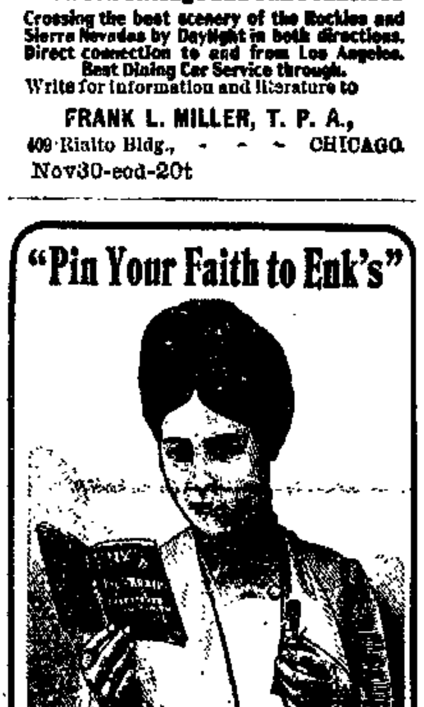

"THEY'RE GOOD."
Relieve pain more quickly than opiates, and the relief is permanent and without the pernicious after-effects of strong, crude drugs.

DR. JOSEPH ENK'S
HOMEOPATHIC
PREPARATION
NUMBER 40
CURES ALL FORMS OF MUSCULAR AND ARTICULAR
RHEUMATISM

Characterized by acute pain, swelling, inflammation, lameness, weakness, and stiffness of the joints, muscles, ligaments, sheaths, tendons, fascias, periosteum and fibrous tissues generally; stiff neck, lumbago, sciatica, etc. The more severe the case the more rapidly the medicine acts. Cases which have resisted treatment from physicians and all patent medicines yield promptly to this grand remedy. Price 25 cents only.

Mrs. Sarah Shellenbarger, of Pleasant Hill, O., was cured of a case of chronic sciatica of nearly twenty years standing with two bottles of Enk Preparation No. 40. We have records of hundreds of other cases of positive cures, many of which border on the miraculous.

Our pamphlet, "Short Road to Health," which furnishes much information regarding disease and our remedies, can be had free of druggists or by mail. We invite correspondence, and any information in regard to our medicines will be promptly furnished all inquirers.

ENK MEDICINE CO., Union City, Ind.

For sale by Pellens & Polster, Dreier & Bro. and L. S. Boest.

CHICAGO CARPET RUG MANUFACTORY,
—Manufacturers of—
RUGS FROM OLD AND NEW CARPETS AND SCARFS.
Cor. Wells and Superior Sts.
Home phone 282.
H. C. SPRINGER, Prop.

A. Hattersley & Son,
PLUMBERS,
STEAM AND GAS FITTERS,
48 E. MAIN ST.,
FORT WAYNE, IND.

DR. R. P. WHITE.
EYE, EAR, NOSE AND THROAT SURGEON.
OFFICE WHITE NATIONAL BANK
Rooms 3 and 4.
GLASSES ADJUSTED.
Office hours are 9 to 12—1:30 to 4. (Other hours ... 4.) Home phone, office, 1034.

NEW APPOINTMENT

STARR SUCCEEDS TAYLOR ON THE PENNSYLVANIA.

SHOYER SUCCEEDS WATTS

LATTER ASSISTANT TRANSPORTATION SUPERINTENDENT.

A NEW ANNEX ROUNDHOUSE

PENNSYLVANIA BUILDING ONE FOR BIG ENGINES.

Bulletins announcing some important changes on Pennsylvania lines west of Pittsburg were received at the Pennsylvania offices in this city yesterday. While a portion of the "slate" published in The Sentinel Tuesday was correct, as a whole it was considerably wide of the mark. The appointments as announced officially are as follows:

A. B. Starr, general superintendent of transportation, vice E. B. Taylor, elected fourth vice president.

Charles Watts, assistant general superintendent of transportation, vice A. B. Starr.

A. M. Shoyer, general superintendent of the northwestern system, vice Charles Watts; W. C. Cushing, superintendent of the eastern division of the Pittsburg, Fort Wayne and Chicago, vice A. M. Shoyer, and R. E. McCarthy, superintendent of the Pittsburg division of the Panhandle lines, succeeding Mr. Cushing. Mr. McCarthy was formerly trainmaster on that division.

GEORGE L. WALL IS PROMOTED.

George L. Wall, for a year or two assistant erecting foreman in the Pittsburg shops, has been transferred to the round house, as assistant to Foreman P. J. Scheid, the increased work on account of the increased traffic on the road making such an addition necessary. This change is in line of promotion and The Sentinel predicts it is only a stepping stone to something higher. Mr. Wall came here from the east three of four years ago and in his short residence here he has become very popular with our people, both in and out of railway circles.

ELEVEN MILES TO BUILD.

At 7 o'clock this morning there remained only eleven miles of track to lay to close the gap between New Haven and St. Joe, on the new Wabash road. It will take about two weeks to complete tracklaying and possibly another week to ballast and get the roadbed in shape for the heavy trains, and then the company will commence sending all through passenger and freight business over that route. In the meantime traffic will continue via Toledo and the Michigan Central road. The trainmen are getting better acquainted with the line and were able to come nearer schedule time today than they did yesterday. The new arrangement has made a noticeable change about the yards. This morning at 7 o'clock every siding was occupied by cars and the yard force had its hands full for awhile.

THE PENSION PLAN.

The pension plan on the Pennsylvania lines and other systems has cut the older men out of a chance for promotion. It has been decided to advance only such men as have not passed the age of 40 or 45, so as to have their services in at least twenty years before they are retired. The old system of discipline which put the older men to the front was abandoned or rather cut out when the pension plan was adopted.

BID IN FOR GEORGE GOULD.

The Kansas City Suburban Belt railway, the Consolidated railway terminal and the Kansas City and Independence air line were sold at auction at Kansas City, Mo., Tuesday, by Shannon C. Douglas, special master in chancery, for an aggregate of $2,050,000, to Max Pam, of New York, representing the Harriman-Gould interests, who made the only bid. They will be used as terminals for the Kansas City Southern railroad. They were all originally promoted by Arthur E. Stillwell. The Guardian Trust company gave notice that they held notes amounting to $500,000 against the properties. Later in Kansas City, Kan., two steel bridges and packing house terminals belonging to the Union Terminal company were bid in by Max Pam for $1,500,000.

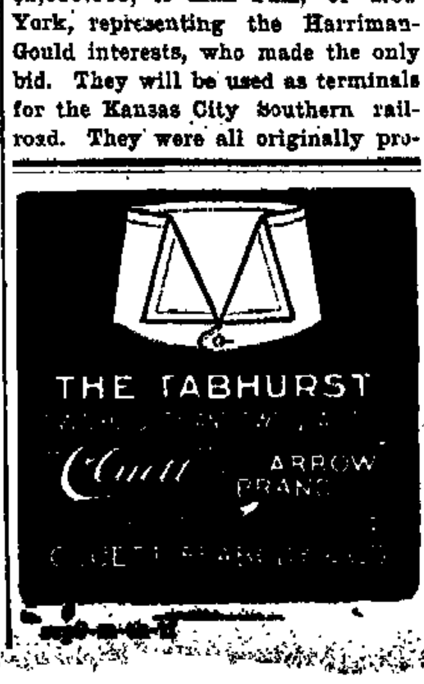

WORK DELAYED.

Pittsburg Post: "The bad weather has greatly delayed the work on the Wabash extension and it is feared now that the grading and tunnel work cannot be completed before next August. The high water in the rivers has interfered with the work on the piers and abutments, while the severe cold has retarded progress on the tunnels. The contractors say that the delay is unavoidable, as they cannot work men in drenching rain, and they are unable to make any headway on the excavations when everything is frozen solid."

THE AUXILIARY BALL.

The first annual ball of the Ladies' Auxiliary of the B. of R. T., which was given at Knights of Columbus hall last night, was a brilliant social and financial success and gave emphasis to the already excellent reputation as entertainers that the ladies now enjoy. Instead of the usual grand march, the ladies opened the ball with a drill, which was pretty and well executed. The success of this ball will induce the ladies to repeat it next winter.

THE BOILERMAKERS' DANCE.

The boilermakers' union gave a dance at Saengerbund hall Tuesday night which was one of the most pleasant affairs the organization ever gave. It was just as much of a financial success also as it was a social success, there being 600 tickets sold. The grand march was led by Mr. Schmelling and Miss Heuer.

BUILDING AN ENGINE SHED.

This morning workmen commenced setting the pillars for a temporary structure west of Lafayette street and adjoining the Pittsburg round house on the south, for a shed which will give shelter during the winter to the big new engines while they are not out on the road. The shed will be 42x48 feet and will accommodate six engines. There are ten of these big locomotives and it is believed that there will never be more than six of them idle at one time. The old round house is entirely too small for these monster locomotives; hence the necessity for the shed. Next summer the company will build a new round house, which will be large enough to accommodate the largest engines of the future. Plans for the building have already been approved.

WILL RESUME NEW WORK.

The long overdue lumber and other material for carbuilding at the Pittsburg shops is beginning to arrive and the car builders will resume new work in a few days. Fortunately for them, there was plenty of repair work on hand and the men have had all they could do in that line since the suspension of new work, several days ago.

CLOSED FOR INVENTORY.

The annual inventory is on at the factories of Rhinesmith & Simonson and the Anthony Wayne Manufacturing company and the factories are closed, to remain idle until Monday morning. In the meantime carpenters and machinists are at work repairing buildings and machinery.

L. E. & W. SHOPS BUSY.

The increased train service on the Lake Erie and Western road has brought a corresponding increase in light engine repairs at the northside shops and work in the car department. Master Mechanic J. W. Mitten said this morning that the shop had all the work it could handle with its present force of workmen. Only light engine repairs are made here, the heavy work going to Lima, where the main shops are located.

REMEMBERED MR. ACKER.

The Adams express yesterday brought to A. J. Acker, foreman of the Pittsburg freight house, a package, which, when opened, proved to be a handsome pocket paper knife, with gold trimmings, on the handle of which was engraved the initial letters of the recipient. The present came from Miss Elizabeth M. Deck, the sister of Mrs. Acker. It is a handsome piece and has the merit of utility as well as beauty.

A CONDUCTOR'S HARD LUCK.

The Sentinel, a week ago, mentioned the fact that Conductor L. L. Fitch, of the Lake Shore road, had a leg broken. The particulars of that accident and another one, which occurred to that gentleman, are given in the following clipping from the Waterloo Press: "L. L. Fitch, the jovial ... on the Fort ... icy sidewalk at Jackson, Mich., last Friday and broke the small bone in his leg near the ankle. Mr. Fitch's branch of the Lake Shore, fell on an wife was away on a visit and he was on his way to the hotel for dinner when he slipped and fell in front of the Michigan Central depot. The evening before Mr. Fitch had an exciting experience at his home. He had retired when he noticed the gas jets had gone out, and he went to the room to re-light them, and when he lighted a match the gas exploded and set fire to his night robe, and he rushed to the kitchen, where he disrobed and then came back to the parlor again to find that fire had spread to the lace curtains, which Mr. Fitch extinguished with water. It was an exciting moment for Mr. Fitch, and his experience of the two days were rather unfortunate."

GOOD WORK

Ever heard of the man who sold his horse because it was growing thin? After awhile he saw a fine looking horse he wanted to buy. It was his own old horse grown fat. The new owner had found the right medicine.

Scott's Emulsion does that kind of work with sickly children. Sometimes it changes a child's whole nature so much one would scarcely know the child. Scott's Emulsion starts the small ones to growing like weeds. The scrawny ones get hearty and fat. Color begins to show in the pale face.

Scott's Emulsion does this good work without hurting the little stomachs. No extra burden. All help.

We'll send you a little to try, if you like.
SCOTT & BOWNE, 409 Pearl street, New York.

THE STORY IS DENIED.

The rumor that the Lake Shore and the Pennsylvania companies were soon to establish a St. Louis-Toledo line via the Eel River road is given a "black eye" in the following Associated Press dispatch:

"Cleveland, O., Jan. 2.—Concerning the published statement that the Lake Shore road is about to esablish a St. Louis service out of Toledo, via the Vandalia, to compete with the Wabash, to retaliate against the latter for its entrance into the Chicago field, Vice President and General Manager Brown, of the Lake Shore, said: 'There is absolutely no truth in the report. While we may at some future time inaugurate a St. Louis service, via Butler and the Vandalia, the matter, up to date, has not even been discussed.'"

ASSISTING MR. BARNES.

M. R. Coutant, chief draughtsman of the Wabash, with headquarters in Springfield, arrived in the city yesterday and for awhile will assist Motive Power Superintendent J. B. Barnes in the management of the mechanical department of the eastern division of the road. Mr. Coutant informs The Sentinel that he is here merely to carry out Mr. Barnes' directions and that all business of the office will be transacted over Mr. Barnes' signature. This method is adopted in order that Mr. Barnes will have ample time to look about for a satisfactory master mechanic.

INDUSTRIAL NOTES.

Brakeman C. A. Blount, of the Nickel Plate, is off duty on account of sickness.

Elmer Telfer, of Huntington, has taken a position as brakeman with the Pennsylvania.

J. W. McCoy has returned to the city and this morning took a position in the Wabash shops.

Thomas Cavanaugh and Homer Hoon, of the Wabash blacksmith shop, are sick and off duty.

After two weeks of illness, Henry Klepper resumed his work in the Wabash boiler shop this morning.

L. D. Johnson, of the Pittsburg, went to Chicago this morning on business for the Pennsylvania company.

Harry Prange is sick and Frank Gable, who has been sick, reported for duty at the electric works this morning.

Martin Hobrock is temporarily acting as assistant erecting foreman at the Pittsburg shops, vice G. L. Wall, promoted.

Wabash passenger engine 623 left the shops this morning after receiving repairs. She belongs to the Detroit division.

A. H. Tagtmeyer has gone to the Griffin car wheel works in Chicago to inspect some wheels for the Pennsylvania company.

A handsome new coach has been added to the Findlay local freight train, and Conductor James Hoppe has incurred the envy of ... other ... on this ... The Findlay local handles a good many passengers.

F. P. McDonald, of the Pittsburg shops, is entertaining his brother, who is connected with the laboratory department of the Altoona shops.

Work of excavation for the foundation for the new building for the annealing department of the electric works was commenced this morning.

Machinist Thomas Kahoe, of the Bass works, reported there for duty this morning, after a week spent in Chicago looking after private business.

Emil Deister, a machinist at the Bass works, painfully burned the back of his left hand Tuesday by spilling some molten babbit metal upon it.

Mrs. Mills, Frank and Arthur Mills, wife and sons of Grand Rapids Engineer A. E. Mills, have returned from Deshler, Ohio, where they were visiting relatives.

Randolph Breeze and Thomas Cook, who had been spending the holiday season at their respective homes, resumed their places in the Pittsburg shops this morning.

G. C. Kinsman, of Decatur, Ill., chief of the telegraph department of the Wabash, was in the city yesterday looking after the several changes now under way here.

E. W. Hess, Ed Mennewisch, Henry Danmeyer, W. H. Long and A. Herr, Pittsburg shopmen, are sick. F. Slane and J. C. Peeples are looking after private business.

Thomas Williams, of the Pittsburg 'smith shop, and S. G. Miller, of the planing mills, resumed their respective duties at the shops this morning. Each had been sick a week.

Shipping Clerk John Keiss, of the Fort Wayne Electric works, started the New Year's business this morning by shipping a 320-light dynamo to Lakeport and a motor to Michigan.

Machinist H. M. Hart, of the Western Gas Construction company, this morning placed an order for the lumber for a dwelling house on East Suttenfield street, the third building of the kind to be erected there.

William Clements, receiving clerk at the Pittsburg warehouse, who was severely injured three months ago by falling while handling a piano, was able to resume work this morning, though still lame from the injury.

Charles Harper, of he electric works, received an ugly gash across the crown of his head this morning. While handling a pulley he allowed the piece to slip and in the fall it struck him with the result mentioned.

Friendship lodge No. 70, International Association of Machinists, has engaged the Annex orchestra for the grand ball to be given February 10. The orchestra is composed of men employed in the Pittsburg shops. It furnished music for the Hanker reception last night.

There was a family reunion at the home of Machinist William Knoll, of the Wabash shops, last evening, which for jollity and size has not been equalled for many a day. There were thirty present, including, besides the immediate members of Mr. Knoll's family, a number of his aunts, nieces and nephews.

The good, old, reliable Father's Cough Balsam is doing business at the same old stand, curing every one that takes it. 28eod3t

WANTED GOOD HOMES FOR CHILDREN.

Persons desiring to take children to bring up and able to give them good comfortable homes and a common school education are invited to call on or address The Allen County Orphans' Home, Fort Wayne, Ind. References are required from all applicants for children. 10-15d-wtf

Elegant Bargains for Sale. . . . .

Two houses on 60 ft. lot rents for $13.00 per month......$1320
7-room house modern on south side $2300
3 cottages in Bloomingdale...... ....$1250, $1200, $1600
A 5-room cottage, almost new, central location, to trade in and will assume for larger house.
5-room cottage on Lafayette street $1650
7-room house on Holman St...$1675
50x150 lot on Suttenfield St., near Calhoun..............$1200
60x150 lot on East Suttenfield street, 6-room cottage.......$2100
10-room house, west end, lot 50x150, all clear..........$5500
8-room modern house, East Washington street..........$3650
Half lot on West Creighton avenue, near Calhoun St....$ 950
Two corner lots on South Harrison St., 50x150, each for..$1300
Two houses on corner lot, 50x 150, south side...........$3200
and other bargains.
Call on
IVAL ROCHOLL,
43 Court St. Office open Saturday evenings.
Office, 40 Main.

E. W. Grove
This signature is on every box of the genuine Laxative Bromo-Quinine Tablets the remedy that cures a cold in one day.

WHEN OTHERS FAIL, CONSULT . . . . .
DR. WENGER,
SPECIALIST,

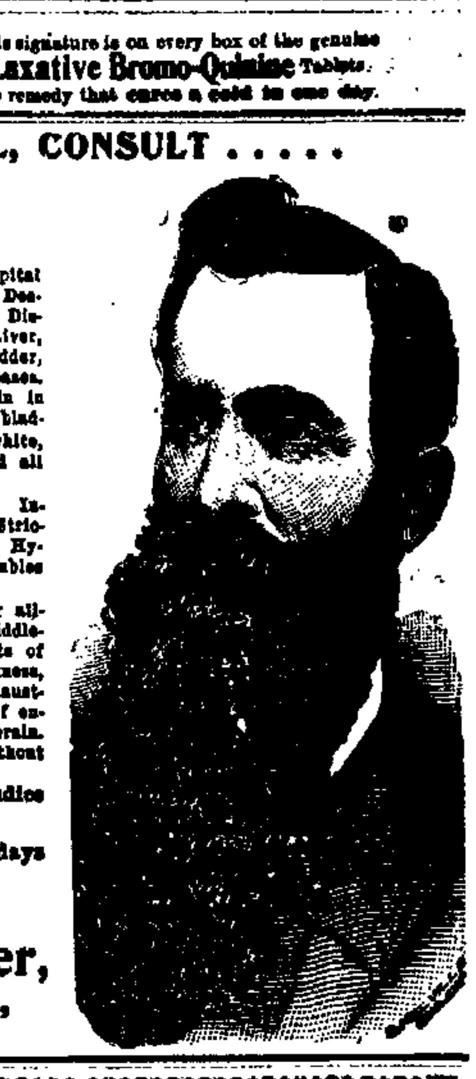

25 years European and American hospital and private practice experience for all Desperate, Chronic, Nervous and Private Diseases of Head, Nose, Throat, Lungs, Liver, Kidney, Stomach, Heart, Bowels, Bladder, Blood, Skin, Eye, Ear and Sexual Diseases.

Kidney and Urinary weak back, pain in side, abdomen, bladder, sediment in urine, brick dust or white, painful urinations, Bright's disease and all diseases of the bladder.

Private Diseases—Gleet, Gonorhoea, Inflammations, Discharges, Strictures, Weaknes of Organs, Syphilis, Hydrocele, Varicocele and kindred troubles quickly restored.

Lost Manhood and all its attending ailments, both young, middle-aged and old men. The awful effects of early indiscretions, producing weakness, nervous debility, night emissions, exhausting drains, pimples, bashfulness, loss of energy and weakness of both body and brain.

Cancers, Tumors, Piles cured without knife or pain.

Do not let timidty or prejudice keep you from calling.

OFFICE DAYS—Thursdays, Fridays and Saturdays.
Sunday hours, 2 to 4 only.

Dr. N. R. Wenger,
126 Calhoun Street,
FORT WAYNE, IND.

Be Ready Boys

For the Cold Wave and a Pair of our Large Assortment of

SKATES,

Is what you will want when the ice is safe. . . . . .

All Sizes of Ladies Skates.....
Call and See our
.....New Racing Skates.

"When on your way to the Lakeside Lake" stop at....

H. PFEIFFER & SON,
HARDWARE, No. 9 E. Columbia Street.

E. W. Grove
This signature is on every box of the genuine Laxative Bromo-Quinine Tablets the remedy that cures a cold in one day.

MASTER SPECIALISTS

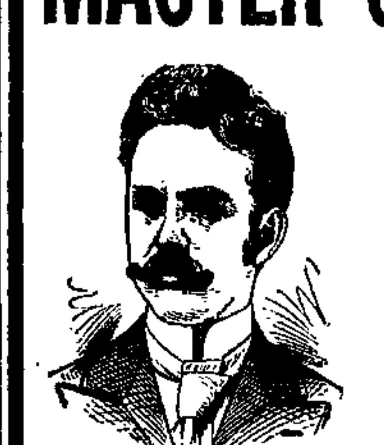

DR. GASAWAY & CO.

WITH THE MOST THOROUGHLY EQUIPPED OFFICE IN THE STATE FOR THEIR SPECIAL WORK.

Treat all Chronic, Nervous, Blood, Skin, Special and Private Diseases.

Nervous Debility, Nervous Prostration, Mental Depression, Impotence, Sexual Weakness, Scrofula, Tumors, Rheumatism, Syphilis, Hydrocele, Varicocele Stricture, Pimples, Catarrh, Bronchitis, Loss of Appetite, Liver and Kidney Troubles, Constipation, White Swelling, Varicose Veins, etc.

LADIES —All diseases peculiar to your sex successfully treated. You man consult us in confidence, no matter what the trouble may be.

YOUNG MEN, MIDDLE AGED MEN, OLD MEN who suffer from despondency, loss of energy, failing memory, nervousness, palpitation of the heart, weak back, stunted development, increasing nervous exhaustion and wrecked or lascivious dreams. You may be in the first stage, but are fast approaching the last. Do not let false pride or sham modesty prevent you from obtaining relief now. You can positively be restored to manly vigor.

PRIVATE DISEASES cured to stay cured in a few days.

INFLAMMATION of Prostate and Bladder, Gleet, etc., instantly relieved and permanently cured.

VARICOCELE cured forever in five days by our special treatment. No detention from your daily work.

WRITE —(If you can not possibly call at our office) stating in full your condition and receive our opinion and advice by return mail. All business strictly confidential.

SPECIAL NOTE —Under no circumstances will we accept a case we can not cure. Consultation FREE to all. Call or write today.

DR. GASAWAY & CO.,
The Reliable Specialists,
29 1-2 East Berry St. Over Stephens Fur Store.
Office hours—9 a. m. to 9 p. m. ... —9 to 12.

NewspaperARCHIVE.com

Hayler's

ITALIAN PEPPS,
(NO ALUMINUM POCKET PACKET.)
A HANDY POCKET STAMP BOX WHEN EMPTY

GUM IMPERIALS.
(NO ALUMINUM BOXES.)
ASSORTED PURE FLAVORINGS.

IF NOT SOLD BY YOUR DRUGGIST, MAILED FREE UPON RECEIPT OF PRICE.
Hayler's 863 BROADWAY, N.Y. CITY.

A GLANCE IN THE GLASS IS A PLEASURE when one's face reflects a clear complexion, lovely satin skin. These are easy to gain when you know how. Let us introduce you to beauty's famous twin emissaries, Satin-Skin Cream and Satin-Skin Powder. Their labels give useful advice for curing tan-freckles, wind-burn, blotches, bad skin. Their ingredients possess a secret seductiveness which makes an old skin look new, a faded face fresh, fair once bewitching. Mrs. Belle Flanery, Frankfort, Ky., writes: "Of all the toilet preparations I ever used, the Satin-Skin Cream and Powder the best." So will you. As beauty is but skin deep, using Satin-Skin Cream with Satin-Skin Powder. Costs only 25c. Free samples from Albert F. Ward, Mfr., Detroit, Mich., for sale by Rurode Dry Goods Co.

CALIFORNIA

Best Personally Conducted Tourist Excursions
LEAVE CHICAGO
Tuesdays and Thursdays
VIA THE
GREAT ROCK ISLAND ROUTE
AND SCENIC LINE AND VIA
Southern Route every Tuesday.

Daily First Class Sleeper Through Between Chicago and San Francisco
Crossing the best scenery of the Rockies and Sierra Nevadas by Daylight in both directions. Direct connection to and from Los Angeles. Best Dining Car Service through.
Write for information and literature to
FRANK L. MILLER, T. P. A.,
409 Rialto Bldg., - - - CHICAGO.
Nov30-eod-20t

"Pin Your Faith to Enk's"

"THEY'RE GOOD."
Relieve pain more quickly than opiates, and the relief is permanent and without the pernicious after-effects of strong, crude drugs.

DR. JOSEPH ENK'S
HOMEOPATHIC
PREPARATION
NUMBER 40
CURES ALL FORMS OF MUSCULAR AND ARTICULAR
RHEUMATISM

Characterized by acute pain, swelling, inflammation, lameness, weakness, and stiffness of the joints, muscles, ligaments, sheaths, tendons, fasciæ, periosteum and fibrous tissues generally; stiff neck, lumbago, sciatica, etc. The more severe the case the more rapidly the medicine acts. Cases which have resisted treatment from physicians and all patent medicines yield promptly to this grand remedy. Price 25 cents only.

Mrs. Sarah Shellenberger, of Pleasant Hill, O., was cured of a case of chronic sciatica of nearly twenty years standing with two bottles of Enk Preparation No. 40. We have records of hundreds of other cases of positive cures, many of which border on the miraculous.

Our pamphlet, "Short Road to Health," which furnishes much information regarding disease and our remedies, can be had free of druggists or by mail. We invite correspondence, and any information in regard to our medicines will be promptly furnished all inquirers.

ENK MEDICINE CO., Union City, Ind.

For sale by Pellens & Folster, Dreier & Bro. and L. S. Boest.

CHICAGO CARPET RUG MANUFACTORY.
—Manufacturers of—
RUGS FROM OLD AND NEW CARPETS AND SCARFS.
Cor. Wells and Superior Sts.
Home phone 282.
H. C. SPRINGER, Prop.

A. Hattersley & Son,
PLUMBERS,
STEAM AND
GAS FITTERS.
48 E. MAIN ST.,
FORT WAYNE, IND.

DR. R. P. WHITE.
EYE, EAR, NOSE AND THROAT SURGEON.
OFFICE WHITE NATIONAL BANK
Rooms 3 and 4.
GLASSES ADJUSTED.
Office hours are 9 to 12—1:30 to 4. (Other hours by appointment.) Home phone, office, 576; residence, 574.

NEW APPOINTMENT

STARR SUCCEEDS TAYLOR ON THE PENNSYLVANIA.

SHOYER SUCCEEDS WATTS

LATTER ASSISTANT TRANSPORTATION SUPERINTENDENT.

A NEW ANNEX ROUNDHOUSE

PENNSYLVANIA BUILDING ONE FOR BIG ENGINES.

Bulletins announcing some important changes on Pennsylvania lines west of Pittsburg were received at the Pennsylvania offices in this city yesterday. While a portion of the "slate" published in The Sentinel Tuesday was correct, as a whole it was considerably wide of the mark. The appointments as announced officially are as follows:

A. B. Starr, general superintendent of transportation, vice E. B. Taylor, elected fourth vice president.

Charles Watts, assistant general superintendent of transportation, vice A. B. Starr.

A. M. Shoyer, general superintendent of the northwestern system, vice Charles Watts; W. C. Cushing, superintendent of the eastern division of the Pittsburg, Fort Wayne and Chicago, vice A. M. Shoyer, and R. E. McCarthy, superintendent of the Pittsburg division of the Panhandle lines, succeeding Mr. Cushing. Mr. McCarthy was formerly trainmaster on that division.

GEORGE L. WALL IS PROMOTED.

George L. Wall, for a year or two assistant erecting foreman in the Pittsburg shops, has been transferred to the round house, as assistant to Foreman P. J. Scheid, the increased work on account of the increased traffic on the road making such an addition necessary. This change is in line of promotion and The Sentinel predicts it is only a stepping stone to something higher. Mr. Wall came here from the east three or four years ago and in his short residence here he has become very popular with our people, both in and out of railway circles.

ELEVEN MILES TO BUILD.

At 7 o'clock this morning there remained only eleven miles of track to lay to close the gap between New Haven and St. Joe, on the new Wabash road. It will take about two weeks to complete tracklaying and possibly another week to ballast and get the road bed in shape for the heavy trains, and then the company will commence sending all through passenger and freight business over that route. In the meantime traffic will continue via Toledo and the Michigan Central road. The trainmen are getting better acquainted with the line and were able to come nearer schedule time today than they did yesterday. The new arrangement has made a noticeable change about the yards. This morning at 7 o'clock every siding was occupied by cars and the yard force had its hands full for awhile.

THE PENSION PLAN.

The pension plan on the Pennsylvania lines and other systems has cut the older men out of a chance for promotion. It has been decided to advance only such men as have not passed the age of 40 or 45, so as to have their services in at least twenty years before they are retired. The old system of discipline which put the older men to the front was abandoned or rather cut out when the pension plan was adopted.

BID IN FOR GEORGE GOULD.

The Kansas City Suburban Belt railway, the Consolidated railway terminal and the Kansas City and Independence air line were sold at auction at Kansas City, Mo., Tuesday, by Shannon C. Douglas, special master in chancery, for an aggregate of $2,050,000, to Max Pam, of New York, representing the Harriman-Gould interests, who made the only bid. They will be used as terminals for the Kansas City Southern railroad. They were all originally promoted by Arthur E. Stillwell. The Guardian Trust company gave notice that they held notes amounting to $500,000 against the properties. Later in Kansas City, Kan., two steel bridges and packing house terminals belonging to the Union Terminal company were bid in by Max Pam for $1,500,000.

THE TABHURST
TWO HEIGHTS AND TWO QUALITIES
"Cluett" 25¢ each | ARROW BRAND 2 for 25¢
CLUETT PEABODY & CO MAKERS
sep9-m-tu-tf

WORK DELAYED.

Pittsburg Post: "The bad weather has greatly delayed the work on the Wabash extension and it is feared now that the grading and tunnel work cannot be completed before next August. The high water in the rivers has interfered with the work on the piers and abutments, while the severe cold has retarded progress on the tunnels. The contractors say that the delay is unavoidable, as they cannot work men in drenching rain, and they are unable to make any headway on the excavations when everything is frozen solid."

THE AUXILIARY BALL.

The first annual ball of the Ladies' Auxiliary of the B. of R. T., which was given at Knights of Columbus hall last night, was a brilliant social and financial success and gave emphasis to the already excellent reputation as entertainers that the ladies now enjoy. Instead of the usual grand march, the ladies opened the ball with a drill, which was pretty and well executed. The success of this ball will induce the ladies to repeat it next winter.

THE BOILERMAKERS' DANCE.

The boilermakers' union gave a dance at Saengerbund hall Tuesday night which was one of the most pleasant affairs the organization ever gave. It was just as much of a financial success also as it was a social success, there being 600 tickets sold. The grand march was led by Mr. Schmelling and Miss Heuer.

BUILDING AN ENGINE SHED.

This morning workmen commenced setting the pillars for a temporary structure west of Lafayette street and adjoining the Pittsburg round house on the south, for a shed which will give shelter during the winter to the big new engines while they are not out on the road. The shed will be 42x48 feet and will accommodate six engines. There are ten of these big locomotives and it is believed that there will never be more than six of them idle at one time. The old round house is entirely too small for these monster locomotives; hence the necessity for the shed. Next summer the company will build a new round house, which will be large enough to accommodate the largest engines of the future. Plans for the building have already been approved.

WILL RESUME NEW WORK.

The long overdue lumber and other material for carbuilding at the Pittsburg shops is beginning to arrive and the car builders will resume new work in a few days. Fortunately for them, there was plenty of repair work on hand and the men have had all they could do in that line since the suspension of new work, several days ago.

CLOSED FOR INVENTORY.

The annual inventory is on at the factories of Rhinesmith & Simonson and the Anthony Wayne Manufacturing company and the factories are closed, to remain idle until Monday morning. In the meantime carpenters and machinists are at work repairing buildings and machinery.

L. E. & W. SHOPS BUSY.

The increased train service on the Lake Erie and Western road has brought a corresponding increase in light engine repairs at the northside shops and work in the car department. Master Mechanic J. W. Mitten said this morning that the shop had all the work it could handle with its present force of workmen. Only light engine repairs are made here, the heavy work going to Lima, where the main shops are located.

REMEMBERED MR. ACKER.

The Adams express yesterday brought to A. J. Acker, foreman of the Pittsburg freight house, a package, which, when opened, proved to be a handsome pocket paper knife, with gold trimmings, on the handle of which was engraved the initial letters of the recipient. The present came from Miss Elizabeth M. Deck, the sister of Mrs. Acker. It is a handsome piece and has the merit of utility as well as beauty.

A CONDUCTOR'S HARD LUCK.

The Sentinel, a week ago, mentioned the fact that Conductor L. L. Fitch, of the Lake Shore road, had a leg broken. The particulars of that accident and another one, which occurred to that gentleman, are given in the following clipping from the Waterloo Press: "L. L. Fitch, the jovial conductor on the Fort Wayne icy sidewalk at Jackson, Mich., last Friday and broke the small bone in his leg near the ankle. Mr. Fitch's branch of the Lake Shore, fell on an wife was away on a visit and he was on his way to the hotel for dinner when he slipped and fell in front of the Michigan Central depot. The evening before Mr. Fitch had an exciting experience at his home. He had retired when he noticed the gas jets had gone out, and he went to the room to re-light them, and when he lighted a match the gas exploded and set fire to his night robe, and he rushed to the kitchen, where he disrobed and then came back to the parlor again to find that fire had spread to the lace curtains, which Mr. Fitch extinguished with water. It was an exciting moment for Mr. Fitch, and his experience of the two days were rather unfortunate."

GOOD WORK

Ever heard of the man who sold his horse because it was growing thin? After awhile he saw a fine looking horse he wanted to buy. It was his own old horse grown fat. The new owner had found the right medicine.

Scott's Emulsion does that kind of work with sickly children. Sometimes it changes a child's whole nature so much one would scarcely know the child. Scott's Emulsion starts the small ones to growing like weeds. The scrawny ones get hearty and fat. Color begins to show in the pale face.

Scott's Emulsion does this good work without hurting the little stomachs. No extra burden. All help.

We'll send you a little to try, if you like.
SCOTT & BOWNE, 409 Pearl street, New York.

THE STORY IS DENIED.

The rumor that the Lake Shore and the Pennsylvania companies were soon to establish a St. Louis-Toledo line via the Bel River road is given a "black eye" in the following Associated Press dispatch:

"Cleveland, O., Jan. 2.—Concerning the published statement that the Lake Shore road is about to establish a St. Louis service out of Toledo, via the Vandalia, to compete with the Wabash, to retaliate against the latter for its entrance into the Chicago field, Vice President and General Manager Brown, of the Lake Shore, said: 'There is absolutely no truth in the report. While we may at some future time inaugurate a St. Louis service, via Butler and the Vandalia, the matter, up to date, has not even been discussed.'"

ASSISTING MR. BARNES.

M. R. Coutant, chief draughtsman of the Wabash, with headquarters in Springfield, arrived in the city yesterday and for awhile will assist Motive Power Superintendent J. B. Barnes in the management of the mechanical department of the eastern division of the road. Mr. Coutant informs The Sentinel that he is here merely to carry out Mr. Barnes' directions and that all business of the office will be transacted over Mr. Barnes' signature. This method is adopted in order that Mr. Barnes will have ample time to look about for a satisfactory master mechanic.

INDUSTRIAL NOTES.

Brakeman C. A. Blount, of the Nickel Plate, is off duty on account of sickness.

Elmer Telfer, of Huntington, has taken a position as brakeman with the Pennsylvania.

J. W. McCoy has returned to the city and this morning took a position in the Wabash shops.

Thomas Cavanaugh and Homer Hoon, of the Wabash blacksmith shop, are sick and off duty.

After two weeks of illness, Henry Klepper resumed his work in the Wabash boiler shop this morning.

L. D. Johnson, of the Pittsburg, went to Chicago this morning on business for the Pennsylvania company.

Harry Prange is sick and Frank Gable, who has been sick, reported for duty at the electric works this morning.

Martin Hobrock is temporarily acting as assistant erecting foreman at the Pittsburg shops, vice G. L. Wall, promoted.

Wabash passenger engine 623 left the shops this morning after receiving repairs. She belongs to the Detroit division.

A. R. Tagtmeyer has gone to the Griffin car wheel works in Chicago to inspect some wheels for the Pennsylvania company.

A handsome new coach has been added to the Findlay local freight train, and Conductor James Hoppe has incurred the envy of the other conductors on this account. The Findlay local handles a good many passengers.

F. P. McDonald, of the Pittsburg shops, is entertaining his brother, who is connected with the laboratory department of the Altoona shops.

Work of excavation for the foundation for the new building for the annealing department of the electric works was commenced this morning.

Machinist Thomas Kahoe, of the Bass works, reported there for duty this morning, after a week spent in Chicago looking after private business.

Emil Deister, a machinist at the Bass works, painfully burned the back of his left hand Tuesday by spilling some molten babbit metal upon it.

Mrs. Mills, Frank and Arthur Mills, wife and sons of Grand Rapids Engineer A. E. Mills, have returned from Deshler, Ohio, where they were visiting relatives.

Randolph Breeze and Thomas Cook, who had been spending the holiday season at their respective homes, resumed their places in the Pittsburg shops this morning.

G. C. Kinsman, of Decatur, Ill., chief of the telegraph department of the Wabash, was in the city yesterday looking after the several changes now under way here.

E. W. Hess, Ed Mennewisch, Henry Dannemeyer, W. H. Long and A. Herr, Pittsburg shopmen, are sick. F. Slane and J. C. Peeples are looking after private business.

Thomas Williams, of the Pittsburg smith shop, and S. G. Miller, of the planing mills, resumed their respective duties at the shops this morning. Each had been sick a week.

Shipping Clerk John Keiss, of the Fort Wayne Electric works, started the New Year's business this morning by shipping a 320-light dynamo to Lakeport and a motor to Michigan.

Machinist H. M. Hart, of the Western Gas Construction company, this morning placed an order for the lumber for a dwelling house on East Suttenfield street, the third building of the kind to be erected there.

William Clements, receiving clerk at the Pittsburg warehouse, who was severely injured three months ago by falling while handling a piano, was able to resume work this morning, though still lame from the injury.

Charles Harper, of be electric works, received an ugly gash across the crown of his head this morning. While handling a pulley he allowed the piece to slip and in the fall it struck him with the result mentioned.

Friendship lodge No. 70, International Association of Machinists, has engaged the Annex orchestra for the grand ball to be given February 10. The orchestra is composed of men employed in the Pittsburg shops. It furnished music for the Hanker reception last night.

There was a family reunion at the home of Machinist William Knoll, of the Wabash shops, last evening, which for jolity and size has not been equalled for many a day. There were thirty present, including, besides the immediate members of Mr. Knoll's family, a number of his aunts, nieces and nephews.

The good, old, reliable Father's Cough Balsam is doing business at the same old stand, curing every one that takes it. 28eod3t

WANTED GOOD HOMES FOR CHILDREN.

Persons desiring to take children to bring up and able to give them good comfortable homes and a common school education are invited to call on or address The Allen County Orphans' Home, Fort Wayne, Ind. References are required from all applicants for children. 10-15d-wtf

Elegant Bargains for Sale. . . . .

Two houses on 60 ft. lot rents for $13.00 per month.....$1320
7-room house modern on south side.....$2300
3 cottages in Bloomingdale..... .....$1250, $1200, $1600
A 5-room cottage, almost new, central location, to trade in and will assume for larger house.
5-room cottage on Lafayette street.....$1650
7-room house on Hulman St...$1675
50x150 lot on Suttenfield St., near Calhoun.....$1200
80x150 lot on East Suttenfield street, 6-room cottage.....$2100
10-room house, east end, lot 50x150, all clear.....$5500
8-room modern house, East Washington street.....$3650
Half lot on West Creighton avenue, near Calhoun St....$ 950
Two corner lots on South Harrison St., 50x150, each for..$1300
Two houses on corner lot, 50x150, south side.....$3200
and other bargains.
Call on

IVAL ROCHOLL,
43 Court St. Office open Saturday evenings.
Office, 49 Main.
Residence, 1433 Main.

E. W. Grove This signature is on every box of the genuine Laxative Bromo-Quinine Tablets the remedy that cures a cold in one day

WHEN OTHERS FAIL, CONSULT . . . . .
DR. WENGER,
SPECIALIST,

25 years European and American hospital and private practice experience for all Desperate, Chronic, Nervous and Private Diseases of Head, Nose, Throat, Lungs, Liver, Kidney, Stomach, Heart, Bowels, Bladder, Blood, Skin, Eye, Ear and Sexual Diseases.

Kidney and Urinary weak back, pain in side, abdomen, bladder, sediment in urine, brick dust or white, painful urseacicus, Bright's disease and all diseases of the bladder.

Private Diseases—Gleet, Gonorrhoea, Inflammations, Discharges, Strictures, Weakness of Organs, Syphilis, Hydrocele, Varicocele and kindred troubles quickly restored.

Lost Manhood and all its attending ailments, both young, middle-aged and old men. The awful effects of early indiscretions, producing weakness, nervous debility, night emissions, exhausting drains, pimples, bashfulness, loss of energy and weakness of both body and brain. Cancers, Tumors, Piles cured without knife or pain.

Do not let timidity or prejudice keep you from calling.
OFFICE DAYS—Thursdays, Fridays and Saturdays.
Sunday hours, 2 to 4 only.

Dr. N. R. Wenger,
126 Calhoun Street,
FORT WAYNE, IND.

Be Ready Boys
For the Cold Wave and a Pair of our Large Assortment of
SKATES,
Is what you will want when the ice is safe. . . . . .
All Sizes of Ladies Skates.....
Call and See our
.....New Racing Skates.
"When on your way to the Lakeside Lake" stop at....
H. PFEIFFER & SON,
HARDWARE, No. 9 E. Columbia Street.

E. W. Grove This signature is on every box of the genuine Laxative Bromo-Quinine Tablets the remedy that cures a cold in one day.

MASTER SPECIALISTS

DR. GASAWAY & CO.
WITH THE MOST THOROUGHLY EQUIPPED OFFICE IN THE STATE FOR THEIR SPECIAL WORK.

Treat all Chronic, Nervous, Blood, Skin, Special and Private Diseases.

Nervous Debility, Nervous Prostration, Mental Depression, Impotence, Sexual Weakness, Scrofula, Tumors, Rheumatism, Syphilis, Hydrocele, Varicocele Stricture, Pimples, Catarrh, Bronchitis, Loss of Appetite, Liver and Kidney Troubles, Constipation, White Swelling, Varicose Veins, etc.

LADIES —All diseases peculiar to your sex successfully treated. You may consult us in confidence, no matter what the trouble may be.

YOUNG MEN, MIDDLE AGED MEN, OLD MEN who suffer from despondency, loss of energy, failing memory, nervousness, palpitation of the heart, weak back, stunted development, increasing nervous exhaustion and wrecked or lascivious dreams. You may be in the first stage, but are fast approaching the last. Do not let false pride or sham modesty prevent you from obtaining relief now. You can positively be restored to manly vigor.

PRIVATE DISEASES cured to stay cured in a few days.

INFLAMMATION of Prostate and Bladder, Gleet, etc., instantly relieved and permanently cured.

VARICOCELE cured forever in five days by our special treatment. No detention from your daily work.

WRITE —(If you can not possibly call at our office) stating in full your condition and receive our opinion and advice by return mail. All business strictly confidential.

SPECIAL NOTE —Under no circumstances will we accept a case we can not cure. Consultation FREE to all. Call or write today.

DR. GASAWAY & CO.,
The Reliable Specialists,
29 1-2 East Berry St. Over Stephens Fur Store.
Office hours—9 a. m. to 9 p. m. Sundays—9 to 12 m.

THE...
Rurode Dry Goods Co.

The Best Possible Time

For the purchasing of winter merchandise is right now.

The Reason:

Certain lines of goods must be sold while the demand is great, and the selling can be quickly done.

..Our Cloak Room..

Offers unlimited opportunities to those in search of money saving chances. There is a splendid assortment of fine new styles in . . . . . .

Cloaks, Suits, Furs and Waists

and it will need but a glance to convince the most critical that the values are unusual.

...Right Now...

Is the time to take advantage of the situation and see the real purchasing power your money has.

The Rurode Dry Goods Co.

Fort Wayne & South-Western Traction Co.

Cars Arrive and Leave Broadway and Taylor Sts.:

6-7:30-9-10:30 A. M.; 12 NOON; 1:30-3-4:30 6-7:30 P. M., Last car leaves 9 p. m.

NO DUST DIRT SMOKE CINDERS

One Hour, 15 Min., Ft. Wayne to Huntington

...THE ONLY WAY...

HOME 'PHONE 219.....

Save Your Teeth and Save Yourself.

A good disposition will be ruined by your teeth. We'll keep your teeth in order so that your health may be retained and that will benefit your disposition.

Quality and Fair Dealing . . .

Is what brought our business up to its present standing, and we expect to continue this policy.

Moderate charges. Guaranteed work. Easy way to pay.

Arcade Dental Parlors,

Burket & Baker, Props.

Appointments made by Telephone 627 M. GROUND FLOOR.

Patch Up Your Suit

With a new pair of trousers. Following our usual custom we inaugurate our semi-annual sale of heavy-weight trouserings. This is the season of the year that you need a new pair of trousers and we are prepared to make them for you at a considerable saving to you. Fine all worsted trousering that sold at $7 and $8, go in this sale for SIX DOLLARS. The higher grades reduced in the same proportion. See our window display.

I. Mautner & Co.
52 CALHOUN ST.

The Evening Sentinel.

THURSDAY, JAN. 2, 1902.

OUR TELEPHONES.

Editorial Rooms 650
Business Office 173

THE WEATHER.

Chicago, Jan. 2.—Forecast for Indiana—Fair and decidedly colder tonight and Friday; brisk northwest winds.

WANT ADVERTISEMENTS.

Every family has some article no longer needed which some other family wants—horse, cow, wagon, farm, gun, hired help, house to rent, etc. Tell it through our want column. Write it out in as few words as possible and bring or send it to this office at the following rate: Twenty words or less, 15 cents for each insertion wanted. This same rate applies to all wants, such as "For Sale," "For Trade," "For Rent," "Help Wanted," "Situations," etc.

LOCAL LINES.

Jay Reed left this morning to resume his studies at Ann Arbor.

Miss Myrtle Mangan has returned from a visit with friends in Plymouth.

Alex. Wood left this morning on his return to Purdue university, at Lafayette.

The Ladies of the U. V. L. will install officers Monday night, instead of tonight.

Miss Florence Hubbard, of Portland, Ore., is the guest of Miss Mary Louise McGaw.

Thomas W. Wilson is spending a few days the guest of friends in Kingsland, Ind.

Miss Elizabeth Campbell, of Chicago, is the guest for a few days of Mrs. G. C. Dodez.

Rev. E. W. Allen will preach at the West Creighton avenue Church of Christ this evening.

The P. F. F. club will give an oyster supper at the home Mrs. Spangler this evening.

The Edmunds Electric company has the contract for putting a large number of lights in the Randall hotel office.

Hon. J. J. Gill, of Steubenville, Ohio, who has been visiting Mr. and Mrs. F. V. Culbertson, has gone to Pittsburg.

Dr. C. E. Barnett is expected home from Paulette, Mo., Saturday, where he has been spending a few days hunting.

Miss Mabel Roy has returned home to Topeka, Kan., after spending the holidays with Mrs. Getzert, of 120 Wilt street.

E. B. Archibald and A. D. Edington spent the holiday the guests of friends in Decatur. Both gentlemen are connected with the Indiana Furniture company.

Miss Phoebe Ellison, who has been spending the holidays with her parents, Hon. and Mrs. T. E. Ellison, left this morning to resume her studies at the University of Chicago.

The Woman's Aid society of Grace Reformed church elected the following officers yesterday morning: President, Mrs. A. K. Zartman; vice president, Mrs. John Bottger; secretary, Miss Anna Doermer; treasurer, Miss Libbie Felker.

Trinity M. E. Sunday school has been reorganized and the new officers are: Superintendent, Frank A. McMaken; assistant, Peter Amstutz; secretary, Miss Nellie Patrick; treasurer, Miss Jessie Bouse; pianist, Miss Myrtle Blount; librarian, Walter Warner; chorister, Peter Amstutz.

Judge S. M. Hench has been confined to his rooms since Tuesday night by severe and painful injuries received in a fall on Main street, a short distance east of Calhoun street. Some obstructions on the sidewalk threw the judge forcibly to the ground, wrenching one of his arms and badly bruising his legs.

SPECIAL PRICES FOR CARPETS, RUGS, LINOLEUMS, LACE AND TAPESTRY CURTAINS, CHINA, MATTINGS AND ORIENTAL RUGS.

Purchases made now will be held till Feb. 1st.

Ex and Saxony Axminster Carpets, $1.00 and $1.10 per yd.

Choice patterns of Brussels Carpet, 60c and 70c per yd.

Ex Super Ingrain Carpet, 57c per yard.

Tapestry Carpet for halls and stairs, 55c yd.

Wild's and Imported Linoleums, new spring patterns, 50c sq. yd.

Lace and Tapestry Curtains, 10 per cent discount.

China Matting and Oil Cloth, 10 per cent discount.

Oriental Rugs, a large selection, 25 per cent discount.

WHITE FRUIT HOUSE.

Water rent is now due. Pay and save discount. 2t3

MONEY TO LOAN

On Real Estate or Personal Security. C. F. Pfeiffer, Rooms 6-7, Bass Block. 2tf

NEW YEAR'S CURLING GAMES

DAVID FYFFE WINNER OF POINTS MEDAL.

Contest at Lakeside Rink Yesterday Witnessed by a Big Crowd—The Results.

The Fort Wayne Curling club had a big day at Lakeside rink yesterday and a big crowd witnessed the contest for the points medal, which was held in the afternoon, beginning at 1:30 o'clock. The contest for the points medal is the only one in the season which is decided by individual skill and it is held on New Year's day in accordance with the constitution.

David Fyffe won the medal, making 32 points out of a possible 64. The other scores were as follows:

James Gillie, 30; Sam Moffat, 29; Peter Gillie, 28; W. W. Orrock, 28; F. J. Hayden, 27; Geo. Gillie, 25; Dr. Langtry, 25; Dr. Wallace W. Mungen, 20; John Gillie, 20.

The result of the morning game was as follows:

James Gillie, W. W. Orrock, John Kidd, George Gillie, F. J. Hayden, skip; score, 9.

Dr. Langtry, David McKay, Peter Gillie, Dr. W. W. Mungen, skip; score, 2.

The result of the afternoon game, played at the conclusion of the points medal contest, was as follows:

David Fyffe, Sam Moffat, John Gillie, W. W. Orrock, F. J. Hayden, skip; score, 8.

Thomas Kavanaugh, James McKay, Dr. Langtry, Dr. W. W. Mungen, David McKay, skip; score, 4.

LOCAL LINES.

Charles Arnold, of Huntington, spent New Year's day the guest of friends in the city.

Kokomo Dispatch: "Mrs. McClain, of Fort Wayne, is a guest of G. E. and Mrs. Bruner."

There will be a missionary tea for the ladies of the Third Presbyterian church at the church tomorrow.

Peru Journal: Mrs. George Doxsee, of Fort Wayne, and her guest, Mrs. F. M. Fisher, of Battle Creek, Mich., are here visiting Mrs. L. E. Parsons.

The men of Grace Reformed church served supper in the church parlors last evening. A good bill of fare was provided and the gentlemen proved themselves to be excellent entertainers.

Mr. and Mrs. Andrew Somerlott, Wesley Somerlott and Mrs. Wallace Hulwick and children, of Angola, who were visiting relatives in the city, have returned to their homes.

Miss Edith Kellermeyer entertained a number of friends at tea last evening at her home, 191 Taylor street, the guests of honor being Edward Meyer, of St. Louis; Mr. Wilt, of New York, and Mr. Burger, of Illinois.

Miss Clara Yergens entertained the members of the Violet Chain club last evening in honor of Miss Edith Baxter and Miss Edith Blessing. The evening was very pleasantly spent in games. Light refreshments were served.

Wanted---A boy.
KEIL & KEIL,
116 Calhoun.

It's Practical Economy

To trade with this store. Qualities are not sacrificed to price, and yet prices are never high. Buying for cash brings many a price-saving here for you. We get the best things and sell them as close to cost as we can.

21 lbs Granulated Sugar $1.00
Hand-picked Beans, qt 7c
Arbuckle's, Lion and XXXX.....11c
2 Packages Grape-Nuts 25c
Bulk Oysters, qt.....25c
Fresh Country Butter 20c

Wiegman's Cash Store,
199 Lafayette St.
Home Phone 582, Bell Green 491.

THE ALLEN COUNTY LOAN AND SAVINGS ASSOCIATION. Opposite Postoffice.

PAYS 5 Per Cent. Interest on stock. LOANS MONEY at Low Rates. Is a friend to rich and poor. Assets $600,000

Money to Loan.
—AT—
FIVE PER CENT.
ON FARM AND CITY PROPERTY.
C. R. FITCH,
68 CLINTON ST.

ABOUT THE COURT HOUSE.

The marriage license crop at the court house last year was the best in the history of the county and when it comes down to cold facts and figures, it can also be stated with wholesome truthfulness that the divorce record of the twentieth century puts all other centuries away back in the rear chair. Marriage licenses averaged over two a day for each day the clerk's office was open, and the divorces came in at the rate of about two each five days throughout the year. The total number of licenses issued was 664, and 124 applications for divorce were made. Of the latter ninety-six were filed in the superior court and twenty-eight in the circuit court.

An old man named Freeman, arrested two weeks ago by the day police and sent over for fifteen days by Judge Louttit, was released from jail this morning. He was slated for vagrancy and was held to enable the police to make an investigation and learn of the whereabouts of his family, as he is clearly demented. It was learned that his people live at Claypool and this morning Sheriff Stout obtained transportation for him from Trustee Schirmeyer and shipped him to his relatives.

The law library in the court house is now equipped with its first book. It was presented to the Library association on the last day of the year by Congressman Robinson and is entitled "Maps of America." The volume is an interesting one and was yesterday placed on a shelf in the library room, where it now stands in imposing and solitary grandeur.

Attend the Bloomington Glee and Mandolin Club Concert tomorrow night at Westminster Church. Admission, 25c. 2t2

WINTER TERM.

The International Business College, Elektron building, has started thousands on the direct road to business success.

There are now more opportunities for the worthy and competent, those who can be trusted and those who can do things, than ever before. The International Business College received last year more direct applications for trained men and women for business positions than it had candidates to recommend. Write for our handsome Art Catalogue. Winter Term, Day and Night school, begins Jan. 6th. 2t3

Enter your Poultry, Dogs and Pet Stock (coops furnished by Association) and get your exhibit ready for the Show, January 14 to 18th. For further information and entry blanks call on or address, T. J. Kucher, 16 McClellan St. 2t2

NOTICE TO CONSUMERS OF NATURAL GAS.

Your attention is herewith called to "section 3" of General Ordinance No. 135, which section pertains to the payment of a rebate in case the quantity of gas furnished is insufficient.

The section reads as follows:

"Section 3. It shall be the duty of the said Fort Wayne Gas company to furnish to each of its customers a sufficient and proper amount of gas in accordance with his contract with the said company. Whenever from any cause, aside from the acts of the consumer himself, the said company fails to furnish to any consumer the said natural gas in the manner and quantities hereinbefore provided, then said company shall pay a rebate in money to such consumer having been without a sufficient supply and not in accordance with his said contract.

"The rebate to be paid by said company to said consumer shall bear the same proportion to the monthly charge as the length of time of insufficient supply during any one month is to the entire month. It shall be the duty of the said Fort Wayne Gas company, its successors and assigns to furnish each of its consumers printed blanks, upon which said consumer may notify said company of any insufficient supply and the length of time thereof. Provided, however, that said consumer claiming a rebate shall be required to present his claim and demand his rebate at the end of the month or within ten days thereafter in which such insufficient supply occurred." 2t3

SAVE SOMETHING EVERY MONTH.

You can do it no easier than to commence by taking some shares in the Allen County Loan and Savings Association. No fees. Any amount can be deposited, upon which 5 per cent. interest is paid. 27tf

Mrs. Austin's famous Buckwheat makes the finest Buckwheat Cakes. Ready in a moment. Ask for Mrs. Austin's Buckwheat. 27-6t

We will be closed from Friday noon until Saturday evening for our annual inventory.
1t3 A. K. PERFECT & CO.

E. W. Grove This signature is on every box of the genuine Laxative Bromo-Quinine Tablets the remedy that cures a cold in one day.

For Cold Weather

Queen Quality

THE FAMOUS SHOE FOR WOMEN

Our women's boots for winter out-of-doors wear provide protection against cold and dampness and afford EASE and ATTRACTIVE APPEARANCE—a combination of qualities usually absent in this class of footwear. We show two leading styles.

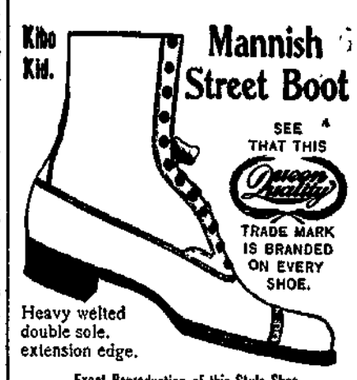

Exact Reproduction of this Style Shoe.

Exact Reproduction of this Style Shoe.

All Styles, the Price $3.00

The People's Store.

U. S. Stamps.

The brass bed now belongs to the people holding numbers, and at 8 o'clock tonight the merchants and others will please be present at Stamp store to determine the number that gets it.

CLAIRVOYANT.

MRS. DR. BEATTIE,
THE FAMOUS ENGLISH CLAIRVOYANT, PALMIST AND CARD READER.
Office and Residence,
63 WEST JEFFERSON STREET.

Call and consult her. Don't stumble on with sad luck and an aching heart when matters can be set right for you. She breaks evil influence, tells sick people what is their real trouble. Never fails on matters of law, lost affection, love, luck, marriage, divorce, lost articles, missing treasures, who is your friend, enemy, lover or rival. Full satisfaction guaranteed. Office hours 10 a. m. to 8 p. m. daily except Sunday.
'Phone 1472 Main. 14-tf

Fort Wayne Trust Co.

CAPITAL, $200,000.00.
CORNER COURT AND MAIN STS.

Pays 3 per cent. interest on certificate and book deposits of $1.00 and upwards.

Loans made on farm and city real estate at a low rate of interest, and on easy payments.

OFFICERS:
Henry C. Paul, President.
Samuel M. Foster, Vice President.
Andrew Hoffman, 2d Vice President.
Charles A. Wilding, Secretary.
William Paul, Ass't Secretary.

DIRECTORS:
Samuel M. Foster, Andrew E. Hoffman, Charles S. Bash, John C. Peters, George W. Pixley, William J. Vesey, William E. Mossman, Louis Fox, Henry C. Paul, John B. Renz, Charles A. Wilding, David Studebaker.

—THE—
Citizens Trust Company,
Cor. Berry and Clinton Sts.
CAPITAL, $200,000.00.
3 Per Cent. Interest Paid on Deposits . . . . . .
One Dollar
—AND UP—
LOANS—Made on farm and city property at low rates.

Dr. Carrie B. Banning,
OFFICE AND RESIDENCE,
181 CLINTON STREET.

"If it's a good thing SLAVLY'S have it."

THE COOK....

Should have a Steel Range. You can well afford it. You'll have better meals and the cook will have a better temper, and stay by you longer. It will pay for itself in a short time by saving fuel. There are innumerable reasons why you should have one, and not a single reason why you should not. The prices of our ranges range from the size of your pocketbook to the size of your neighbors' pocketbooks—the neighbor who is more well to do as well as the one who wishes he were. We sell the STEWART and the BORN STEEL RANGES, and carry both lines in six sizes, either with or without reservoir, just as you prefer. Call and see them.

PHONES SLAVLY'S UP TO DATE HARDWARE STORE

...THE...

Rurode Dry Goods Co.

The Best Possible Time

For the purchasing of winter merchandise is right now.

The Reason:

Certain lines of goods must be sold while the demand is great, and the selling can be quickly done.

..Our Cloak Room..

Offers unlimited opportunities to those in search of money saving chances. There is a splendid assortment of fine new styles in . . . . . .

Cloaks, Suits, Furs and Waists

and it will need but a glance to convince the most critical that the values are unusual.

...Right Now...

Is the time to take advantage of the situation and see the real purchasing power your money has.

The Rurode Dry Goods Co.

Fort Wayne & South-Western Traction Co.

Cars Arrive and Leave Broadway and Taylor Sts.:

6-7:30-9-10:30 A. M.; 12 NOON; 1:30-3-4:30.

6-7:30 P. M., Last car leaves 9 p. m.

NO DUST DIRT SMOKE CINDERS

One Hour, 15 Min., Ft. Wayne to Huntington

...THE ONLY WAY...

HOME 'PHONE 319.....

Save Your Teeth and Save Yourself.

A good disposition will be ruined by your teeth. We'll keep your teeth in order so that your health may be retained and that will benefit your disposition.

Quality and Fair Dealing . . .

Is what brought our business up to its present standing, and we expect to continue this policy.

Moderate charges. Guaranteed work. Easy way to pay.

Arcade Dental Parlors,

Burket & Baker, Props.

Appointments made by Telephone 627 M. GROUND FLOOR.

Patch Up Your Suit—

With a new pair of trousers. Following our usual custom we inaugurate our semi-annual sale of heavy-weight trouserings. This is the season of the year that you need a new pair of trousers and we are prepared to make them for you at a considerable saving to you. Fine all worsted trousering that sold at $7 and $8, go in this sale for SIX DOLLARS. The higher grades reduced in the same proportion. See our window display.

Mautner & Co.

52 CALHOUN ST

The Evening Sentinel.

THURSDAY, JAN. 2, 1902.

OUR TELEPHONES.

Editorial Rooms 650
Business Office 173

THE WEATHER.

Chicago, Jan. 2.—Forecast for Indiana—Fair and decidedly colder tonight and Friday; brisk northwest winds.

WANT ADVERTISEMENTS.

Every family has some article no longer needed which some other family wants—horse, cow, wagon, farm, gun, hired help, house to rent, etc. Tell it through our want column. Write it out in as few words as possible and bring or send it to this office at the following rate: Twenty words or less, 15 cents for each insertion wanted. This same rate applies to all wants, such as "For Sale," "For Trade," "For Rent," "Help Wanted," "Situations," etc.

LOCAL LINES.

Jay Reed left this morning to resume his studies at Ann Arbor.

Miss Myrtle Mangan has returned from a visit with friends in Plymouth.

Alex. Wood left this morning on his return to Purdue university, at Lafayette.

The Ladies of the U. V. L. will install officers Monday night, instead of tonight.

Miss Florence Hubbard, of Portland, Ore., is the guest of Miss Mary Louise McGaw.

Thomas W. Wilson is spending a few days the guest of friends in Kingsland, Ind.

Miss Elizabeth Campbell, of Chicago, is the guest for a few days of Mrs. G. C. Dodez.

Rev. E. W. Allen will preach at the West Creighton avenue Church of Christ this evening.

The P. F. F. club will give an oyster supper at the home Mrs. Spangler this evening.

The Edmunds Electric company has the contract for putting a large number of lights in the Randall hotel office.

Hon. J. J. Gill, of Steubenville, Ohio, who has been visiting Mr. and Mrs. F. V. Culbertson, has gone to Pittsburg.

Dr. C. E. Barnett is expected home from Paulette, Mo., Saturday, where he has been spending a few days hunting.

Miss Mabel Ray has returned home to Topeka, Kan., after spending the holidays with Mrs. Getzert, of 120 Wilt street.

E. B. Archibald and A. D. Edington spent the holiday the guests of friends in Decatur. Both gentlemen are connected with the Indiana Furniture company.

Miss Phoebe Ellison, who has been spending the holidays with her parents, Hon. and Mrs. T. E. Ellison, left this morning to resume her studies at the University of Chicago.

The Woman's Aid society of Grace Reformed church elected the following officers yesterday morning: President, Mrs. A. K. Zartman; vice president, Mrs. John Bottger; secretary, Miss Anna Doermer; treasurer, Miss Libbie Felker.

Trinity M. E. Sunday school has been reorganized and the new officers are: Superintendent, Frank A. McMaken; assistant, Peter Amstutz; secretary, Miss Nellie Patrick; treasurer, Miss Jessie Bonse; pianist, Miss Myrtle Blount; librarian, Walter Warner; chorister, Peter Amshutz.

Judge S. M. Hench has been confined to his rooms since Tuesday night by severe and painful injuries received in a fall on Main street, a short distance east of Calhoun street. Some obstructions on the sidewalk threw the judge forcibly to the ground, wrenching one of his arms and badly bruising his legs.

SPECIAL PRICES FOR CARPETS, RUGS, LINOLEUMS, LACE AND TAPESTRY CURTAINS, CHINA, MATTINGS AND ORIENTAL RUGS.

Purchases made now will be held till Feb. 1st.

Ex and Saxony Axminster Carpets. $1.00 and $1.10 per yd.

Choice patterns of Brussels Carpet. 60c and 70c per yd.

Ex Super Ingrain Carpet, 57c per yard.

Tapestry Carpet for halls and stairs, 55c yd.

Wild's and Imported Linoleums, new spring patterns, 50c sq. yd.

Lace and Tapestry Curtains, 10 per cent discount.

China Matting and Oil Cloth, 10 per cent discount.

Oriental Rugs, a large selection, 25 per cent discount.

WHITE FRUIT HOUSE.

Water rent is now due. Pay and save discount. 2t3

MONEY TO LOAN

On Real Estate or Personal Security. C. F. Pfeiffer, Rooms 6-7, Bass Block. 2tf

NEW YEAR'S CURLING GAMES

DAVID FYFFE WINNER OF POINTS MEDAL.

Contest at Lakeside Rink Yesterday Witnessed by a Big Crowd—The Results.

The Fort Wayne Curling club had a big day at Lakeside rink yesterday and a big crowd witnessed the contest for the points medal, which was held in the afternoon, beginning at 1:30 o'clock. The contest for the points medal is the only one in the season which is decided by individual skill and it is held on New Year's day in accordance with the constitution.

David Fyffe won the medal, making 32 points out of a possible 64. The other scores were as follows:

James Gillie, 30; Sam Moffat, 29; Peter Gillie, 28; W. W. Orrock, 28; F. J. Hayden, 27; Geo. Gillie, 25; Dr. Langtry, 25; Dr. Wallace W. Mungen, 20; John Gillie, 20.

The result of the morning game was as follows:

James Gillie, W. W. Orrock, John Kidd, George Gillie, F. J. Hayden, skip; score, 9.

Dr. Langtry, David McKay, Peter Gillie, Dr. W. W. Mungen, skip; score, 2.

The result of the afternoon game, played at the conclusion of the points medal contest, was as follows:

David Fyffe, Sam Moffat, John Gillie, W. W. Orrock, F. J. Hayden, skip; score, 8.

Thomas Kavanaugh, James McKay, Dr. Langtry, Dr. W. W. Mungen, David McKay, skip; score, 4.

LOCAL LINES.

Charles Arnold, of Huntington, spent New Year's day the guest of friends in the city.

Kokomo Dispatch: "Mrs. McClain, of Fort Wayne, is a guest of G. E. and Mrs. Bruner."

There will be a missionary tea for the ladies of the Third Presbyterian church at the church tomorrow.

Peru Journal: Mrs. George Doxsee, of Fort Wayne, and her guest, Mrs. F. M. Fisher, of Battle Creek, Mich., are here visiting Mrs. L. E. Parsons.

The men of Grace Reformed church served supper in the church parlors last evening. A good bill of fare was provided and the gentlemen proved themselves to be excellent entertainers.

Mr. and Mrs. Andrew Somerlott, Wesley Somerlott and Mrs. Wallace Hulwick and children, of Angola, who were visiting relatives in the city, have returned to their homes.

Miss Edith Kellermeyer entertained a number of friends at tea last evening at her home, 191 Taylor street, the guests of honor being Edward Meyer, of St. Louis; Mr. Will, of New York, and Mr. Burger, of Illinois.

Miss Clara Yergens entertained the members of the Violet Chain club last evening in honor of Miss Edith Baxter and Miss Edith Blessing. The evening was very pleasantly spent in games. Light refreshments were served.

Wanted---A boy.
KEIL & KEIL,
116 Calhoun.

It's Practical Economy—

To trade with this store. Qualities are not sacrificed to price, and yet prices are never high. Buying for cash brings many a price-saving here for you. We get the best things and sell them as close to cost as we can.

21 lbs Granulated Sugar $1.00
Hand-picked Beans, qt. 7c
Arbuckle's, Lion and XXXX..... ....11c
2 Packages Grape-Nuts 25c
Bulk Oysters, qt.....25c
Fresh Country Butter 20c

Wiegman's Cash Store,
199 Lafayette St.
Home Phone 582, Bell Green 491.

THE ALLEN COUNTY LOAN AND SAVINGS ASSOCIATION. Opposite Postoffice.

PAYS 5 Per Cent. Interest on stock. LOANS MONEY at Low Rates. Is a friend to rich and poor. Assets $600,000.

Money to Loan.
—AT—
FIVE PER CENT.
ON FARM AND CITY PROPERTY.
C. B. FITCH.
68 CLINTON ST.

ABOUT THE COURT HOUSE.

The marriage license crop at the court house last year was the best in the history of the county and when it comes down to cold facts and figures, it can also be stated with wholesome truthfulness that the divorce record of the twentieth century puts all other centuries away back in the rear chair. Marriage licenses averaged over two a day for each day the clerk's office was open, and the divorces came in at the rate of about two each five days throughout the year. The total number of licenses issued was 664, and 124 applications for divorce were made. Of the latter ninety-six were filed in the superior court and twenty-eight in the circuit court.

An old man named Freeman, arrested two weeks ago by the day police and sent over for fifteen days by Judge Louttit, was released from jail this morning. He was slated for vagrancy and was held to enable the police to make an investigation and learn of the whereabouts of his family, as he is clearly demented. It was learned that his people live at Claypool and this morning Sheriff Stout obtained transportation for him from Trustee Schirmeyer and shipped him to his relatives.

The law library in the court house is now equipped with its first book. It was presented to the Library association on the last day of the year by Congressman Robinson and is entitled "Maps of America." The volume is an interesting one and was yesterday placed on a shelf in the library room, where it now stands in imposing and solitary grandeur.

Attend the Bloomington Glee and Mandolin Club Concert tomorrow night at Westminster Church. Admission, 25c. 2t2

WINTER TERM.

The International Business College, Elektron building, has started thousands on the direct road to business success.

There are now more opportunities for the worthy and competent, those who can be trusted and those who can do things, than ever before. The International Business College received last year more direct applications for trained men and women for business positions than it had candidates to recommend. Write for our handsome Art Catalogue. Winter Term, Day and Night school, begins Jan. 6th. 2t3

Enter your Poultry, Dogs and Pet Stock (coops furnished by Association) and get your exhibit ready for the Show, January 14 to 18th. For further information and entry blanks call on or address, T. J. Kucher, 16 McClellan St. 2t2

NOTICE TO CONSUMERS OF NATURAL GAS.

Your attention is herewith called to "section 3" of General Ordinance No. 135, which section pertains to the payment of a rebate in case the quantity of gas furnished is insufficient.

The section reads as follows:

"Section 3. It shall be the duty of the said Fort Wayne Gas company to furnish to each of its customers a sufficient and proper amount of gas in accordance with his contract with the said company. Whenever from any cause, aside from the acts of the consumer himself, the said company fails to furnish to any consumer the said natural gas in the manner and quantities hereinbefore provided, then said company shall pay a rebate in money to such consumer having been without a sufficient supply and not in accordance with his said contract.

"The rebate to be paid by said company to said consumer shall bear the same proportion to the monthly charge as the length of time of insufficient supply during any one month is to the entire month. It shall be the duty of the said Fort Wayne Gas company, its successors and assigns to furnish each of its consumers printed blanks, upon which said consumer may notify said company of any insufficient supply and the length of time thereof. Provided, however, that said consumer claiming a rebate shall be required to present his claim and demand his rebate at the end of the month or within ten days thereafter in which such insufficient supply occurred." 2t3

SAVE SOMETHING EVERY MONTH.

You can do it no easier than to commence by taking some shares in the Allen County Loan and Savings Association. No fees. Any amount can be deposited, upon which 5 per cent. interest is paid. 27tf

Mrs. Austin's famous Buckwheat makes the finest Buckwheat Cakes. Ready in a moment. Ask for Mrs. Austin's Buckwheat. 27-6t

We will be closed from Friday noon until Saturday evening for our annual inventory.

1t2 A. H. PERFECT & CO.

E. W. Grove This signature is on every box of the genuine Laxative Bromo-Quinine Tablets the remedy that cures a cold in one day.

For Cold Weather

Queen Quality

THE FAMOUS SHOE FOR WOMEN

Our women's boots for winter out-of-doors wear provide protection against cold and dampness and afford EASE and ATTRACTIVE APPEARANCE—a combination of qualities usually absent in this class of footwear. We show two leading styles.

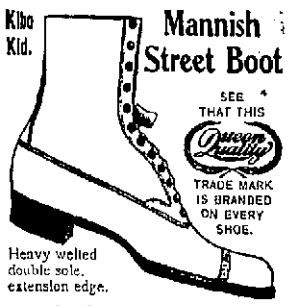

Exact Reproduction of this Style Shoe.

Exact Reproduction of this Style Shoe.

All Styles, the Price $3.00

The People's Store.

U. S. Stamps.

The brass bed now belongs to the people holding numbers, and at 8 o'clock tonight the merchants and others will please be present at Stamp store to determine the number that gets it.

CLAIRVOYANT.

MRS. DR. BEATTIE,
THE FAMOUS ENGLISH CLAIRVOYANT, PALMIST AND CARD READER.
Office and Residence,
63 WEST JEFFERSON STREET.

Call and consult her. Don't stumble on with bad luck and an aching heart when matters can be set right for you. She breaks evil influence, tells sick people what is their real trouble. Never fails on matters of law, lost affection, love, luck, marriage, divorce, lost articles, missing treasures; who is your friend, enemy, lover or rival. Full satisfaction guaranteed. Office hours 10 a. m. to 8 p. m. daily except Sunday.
'Phone 1472 Main. 14-tf

Fort Wayne Trust Co.

CAPITAL, $200,000.00.

CORNER COURT AND MAIN STS.

Pays 3 per cent. interest on certificate and book deposits of $1.00 and upwards.

Loans made on farm and city real estate at a low rate of interest, and on easy payments.

OFFICERS:

Henry C. Paul, President.
Samuel M. Foster, Vice President.
Andrew Hoffman, 2d Vice President.
Charles A. Wilding, Secretary.
William Paul, Ass't Secretary.

DIRECTORS:

Samuel M. Foster, Andrew H. Hoffman, Charles S. Bash, John C. Peters, George W. Pixley, William J. Vesey, William E. Mossman, Louis Fox, Henry C. Paul, John B. Reuss, Charles A. Wilding, David Studebaker.

—THE—
Citizens Trust Company,
Cor. Berry and Clinton Sts.
CAPITAL, $200,000.00.
3 Per Cent. Interest Paid on Deposits . . . . . .
One Dollar
—AND UP—
LOANS—Made on farm and city property at low rates.

Dr. Carrie B. Banning,
OFFICE AND RESIDENCE,
181 CLINTON STREET.

"If it's a good thing SLAVLY has it."

THE COOK....

Should have a Steel Range. You can well afford it. You'll have better meals and the cook will have a better temper, and stay by you longer. It will pay for itself in a short time by saving fuel. There are innumerable reasons why you should have one, and not a single reason why you should not. The prices of our ranges range from the size of your pocketbook to the size of your neighbors' pocketbooks—the neighbor who is more well to do as well as the one who wishes he were. We sell the STEWART and the BORN STEEL RANGES, and carry both lines in six size, either with or without reservoir, just as you prefer. Call and see them.

BOTH PHONES 149 SLAVLY'S UP-TO-DATE HARDWARE STORE 19 and 21 W. MAIN ST.